



*Join Us for the*

# Oley Valley Community Fair

2023

September **21-22-23**, Oley Fire Company Fairgrounds

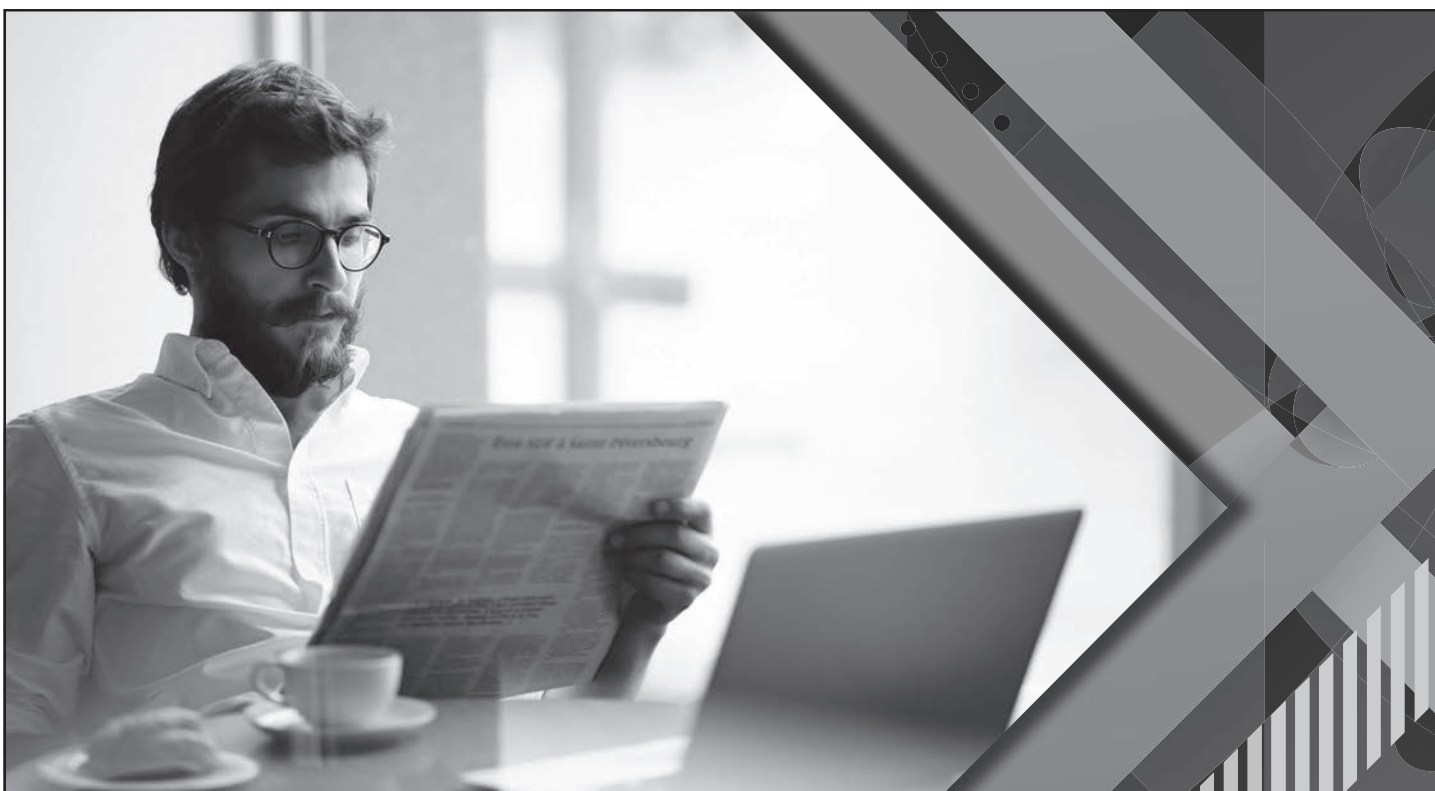

**stay CONNECTED**

**to your community  
in print and online.**



**Subscribe today!**

**610-371-5122**

**[www.readingeagle.com](http://www.readingeagle.com)**

**READING EAGLE**





# Oley Valley Community Fair ASSOCIATION

P. O. Box 55  
Oley, PA 19547



## President's Message...

Dear Fair Friends:

I would first like to take this opportunity to thank all of the individuals that volunteered their time to make the 75th Annual Oley Valley Community Fair a success. We certainly could not have done it without you. We had great weather, great attendance, served lots of food and had a very successful fair. As we approach this year's fair, let's hope for much of the same.

As you enter the fairgrounds this year, you will see a new building that will now serve as a permanent side stage and announcers booth. The previous equipment that was used for many years to serve us at the fair was in need of replacement and hence this building was designed.

This past March, the Oley Valley Community Fair was very proud to host a Community Celebration evening where we handed out 17 checks totaling \$44,000 to many Oley Valley Community organizations. We certainly know how hard we all work within our organizations that we are involved in. The Oley Fair was proud to be able to ease some of the financial burdens of these organizations. This evening would not have been possible without the support of our volunteers and sponsors that support us at each and every fair.

As you travel around the Oley Valley Fair entry area, be on the lookout for a new Oley Fair Contest that will actually take place before the fair. The new contest is a Decorated Straw or Hay Bale Contest. These entries will be located in the yards, parking lots or fields of residences, businesses and non-profit organizations. They will not only serve as a decoration and entry into the fair, but will also serve as an additional form of advertising before the fair. Be on the lookout for these exciting new contest entries. Please see the contest rules and entry guidelines in the contest section of this book.

Well, as you can see, lots of exciting things are once again happening at the Oley Fair. Please come join us as we celebrate 76 years of this great event. I look forward to seeing you at the fair !

Sincerely,

Kevin D. Bieber  
President

Our fairbook cover has been designed by Lynn Lorah. The original fairbook cover design will be on display during the Fair and will be auctioned on Saturday night.

\* Dr. Bernard Zackon, Past Pres. / 1946-1950  
\* Clifford Chafey, Past Pres. / 1951-1956  
\* Raymond Levan, Past Pres. / 1957-1959  
\* Warren B. Levengood, Past Pres. / 1960-1966  
\* Frank S. Fisher, Past Pres. / 1967-1968  
\* John Frankhouser, Past Pres. / 1968-1971  
\* Frank S. Fisher, Past Pres. / 1972-1982  
George D. Frey, Pres. Emeritus / 1983-1987  
Daniel E. Levengood, Pres. Emeritus / 1988-2002  
Kevin D. Bieber, Current Pres. / 2003-present

\*In Memoriam

# INDEX TO FAIRBOOK

	<b>Page</b>
President's Message .....	1
Department Heads .....	7
Entertainment Schedule and Sponsors .....	3, 4, 5, 8
Exhibitor Information and Entry Form .....	12, 13
General Information .....	10
Map of Fairgrounds .....	11
Animal Owner of Caretaker's Verification of Veterinary Consultation Form .....	16
Health Rules and Regulations for Cattle and Beef .....	17
Department 2 – Dairy .....	18
Department 3 – Beef .....	19
Department 4 – Sheep .....	20
Department 5 – Swine .....	21, 22
Department 6 – Goats .....	23
Department 9 – Rabbits .....	24
Department 10 – 4-H & Vocational .....	25
Department 10-2 – 4-H and Vocational - Dairy .....	25
Department 10-3 – 4-H and Vocational - Beef .....	26
Department 10-4 – 4-H and Vocational - Sheep .....	27
Department 10-5 – 4-H and Vocational - Swine .....	28
Department 10-6 – 4-H and Vocational - Goats .....	28
Department 10-8 – 4-H and Vocational - Junior Foods .....	29
Department 10-9 – 4-H and Vocational - Junior Needlecraft .....	29, 30
Department 11 – Youth Under 19 .....	30
Department 11-2 – Youth Under 19 - Dairy .....	30
Department 11-3 – Youth Under 19 - Beef .....	30
Department 11-4 – Youth Under 19 - Sheep .....	30
Department 11-5 – Youth Under 19 - Swine .....	30
Department 11-6 – Youth Under 19 - Goats .....	30
Department 11-8 – Youth Under 19 - Junior Foods .....	31, 32
Department 11-9 – Youth Under 19 - Junior Needlecraft .....	30
Department 12 – Hay & Grains .....	33, 34
Department 13 – Vegetables .....	35-38
Department 14 – Fruits & Nuts .....	39-41
Department 15-1 – Baked Goods .....	42, 43
Department 15-2 – Canned Good .....	44-46
Department 17-1 – Adult Floral Exhibits .....	47-49
Department 17-2 – Junior Floral Exhibits .....	50
Department 17-3 – Horticultural Education Floral .....	51
Department 18 – Needlecraft .....	52-55
Department 19-1 – Adult Arts & Crafts .....	56
Department 19-2 – Junior Arts and Crafts .....	57
Department 19-3 – Adult Photography .....	58
Department 19-4 - Junior Photography .....	59
Department 21 – Homemade Wines .....	60
Department 22 – Contests .....	62-75
Department 23 – Apiary Products .....	61
Membership List .....	148-153
By-Laws .....	154-155
Commercial Exhibit Awards .....	155
Committees & Volunteer Workers .....	156
Thanks To Volunteer Groups .....	157
Tribute To Departed Members .....	160
Trophy Winners 2022 .....	162
Facts & Figures of 2021 and 2022 Fair .....	163
Index to Advertisers .....	164





# OLEY VALLEY COMMUNITY FAIR



**Thursday, September 21 — Saturday, September 23**  
*Oley Fire Company Fairgrounds – 26 Jefferson Street, Oley, PA*  
**9AM – 10PM Daily • FREE Admission • \$5 Parking Fee**  
*For more information about the Oley Fair, visit our website, [www.oleyfair.org](http://www.oleyfair.org)*

## Thursday, September 21

- 9AM - 10PM – Competitive Exhibit Buildings Open
- 9AM – Swine Judging
- 9AM - Dairy Judging
- 10AM - 11:30AM – Oley Valley High School Music Department
- 11AM - 1:30PM – Dr. Squeezebox
- 12PM – Opening Bell Ringing Ceremony
- 12PM – Beef Judging
- 1PM - 10PM – Carnival Rides (\$25 wristbands valid 1pm-5pm)
- 1:30PM - 2:30PM – Glenn Miller
- 3PM - 6PM – WEEU Live Broadcast
- 4:30PM – Children's Pedal Tractor Pulling Contest (For children up to 10 years old)
- 6:15PM – Presentation of Commercial Exhibit Awards
- 6:30PM and 8:30PM – The Fabulous Greaseband

*Schedule Subject To Change*



**The Fabulous Greaseband**  
6:30 & 8:30 PM

## Friday, September 22

- 9AM - 10PM – Competitive Exhibit Buildings Open
- 9AM – Sheep Judging, Lamb Trimming & Blocking Contest, Dairy Management Contest, Goat Judging
- 10AM – Tractor Pull Contest
- 10:30AM - 11:15AM – Marian & Friends Ventriloquist
- 11AM - 10PM – Carnival Rides (\$25 wristbands valid 11am-3pm)
- 1PM – Oley Valley High School Marching Band
- 2PM – Youth Pedal Tractor Pulling Contest (For ages 11-16 years)
- 2PM - 4PM – Tiggar Strolling Magic Show
- 4:30PM – Big Wheel Contest (For ages 3-8 years old)
- 7:30PM - 10PM – Line Dancing with DJ Nugget
- 7PM & 9PM – Ole 97's Tribute to Johnny Cash & June Carter

Main Stage Entertainment is held under the pavilion on the Oley Fire Company Fairgrounds – RAIN or SHINE. Please bring a lawn chair or blanket. No smoking under pavilions. No pets are allowed on the fairgrounds. Admission to the Oley Fair is free, however a parking fee of \$5 per car is appreciated.



**7 & 9 PM**

## Saturday, September 23

- 9AM - 8:30PM – Competitive Exhibit Buildings Open
- 10AM - 12PM – WIOV's Casey Allyn
- 10AM - 11AM – Oley Valley Alumni and Community Band
- 10AM – Garden Tractor & ATV Pull
- 10AM – Adult Pedal Tractor Pulling Contest (For ages 17 and older)
- 10AM - 2PM – Mid-day Car and Antique Tractor Show
- 11AM - 2PM – PA State Fair Queen
- 11AM - 10PM – Carnival Rides
- 12PM - 2PM – The Ringgold Band
- 12PM - Youth Bale Throwing Contest (For youth up to 16 years old)
- 2PM - Adult Bale Throwing Contest (For ages 17 and older)
- 2PM - 5PM – Happy Dutchmen German Strolling Band
- 4PM – Donut Eating Contest - All Ages
- 5:30PM - 6:30PM – Exeter Community Band
- 6:30PM – Presentation of Department Trophies
- 7PM & 9PM – Why Not Me - The Judds and Garth Brooke Experience



**7 & 9 PM**



Thank you to the following sponsors for supporting the  
**76th ANNUAL OLEY VALLEY COMMUNITY FAIR!**

Blue Ribbon Sponsors

TRUIST 

**READING EAGLE**



Red Ribbon Sponsor



Yellow Ribbon Sponsors





## Gold Sponsor

Berks County Department of Agriculture  
Brad Kissam, Realtor, RE/MAX of Reading  
Clear Flow Water Solutions, LLC  
Dallas Tree Service, Inc.  
Dunkin Donuts  
Fisher's Farm Fresh Produce  
Fleetwood Bank  
Goodtime Amusements  
Graber Letterin', Inc.  
Heffner Printing  
Howard L. Stoltzfus Construction Co Inc.  
Levan Machine & Truck Equipment

Luft Logging, LLC  
Lutz Funeral Home  
Moses B. Glick, LLC  
Oley Valley Community Education Foundation  
Stitzel Family Funeral Home & Crematory, Inc.  
Stoney Creek Rentals  
Thrivent – Matt Robb, Brian Hamm,  
Mark Dobroskey  
Tompkins Community Bank  
Walbert Funeral Home & Crematory  
Wegman's Poultry, Inc.  
William R. Gift  
WFMZ-TV

## Silver Sponsor

Andre Farms  
D & J Mechanics  
Davies Hardscaping  
Herbein & Company, Inc.  
JKU Landscaping/Jenn and  
Jessie's Ice Cream Parlor  
Longacre's Modern Dairy, Inc.  
Oley Valley Business Association

Oley Valley Community Library  
Oley Valley Family Dentistry  
Oley Valley Youth League  
PA Industrial Equipment, Inc.  
Sher & Associates, P.C.  
The Bleiler Family  
WEIL Antique Center

## Bronze Sponsor

George Miller IV Auction Company  
Glick's Greenhouse, Inc.  
Harner's Auto Body, Inc.  
LTL Consultants, LTD.

Mull Funeral Home & Cremation Services  
Suburban Water Technology, Inc.  
The Longacre Company  
Z-Weldco, Inc.



## OFFICERS

Kevin D. Bieber .....	<i>President</i> .....	484-256-8009
George D. Frey .....	<i>1st Vice President</i> .....	610-689-5269
Lynn Eckert .....	<i>2nd Vice President</i> .....	610-944-8704
Ruth Ann Readinger .....	<i>Secretary</i> .....	610-944-7862
Linda Schlegel .....	<i>Assistant Secretary</i> .....	610-987-3337
Jarylynn Schlegel .....	<i>Assistant Secretary</i> .....	610-944-5494
Dena L. Kauffman .....	<i>Treasurer</i> .....	610-987-8776
Jill A. Frey .....	<i>Assistant Treasurer</i> .....	610-689-5269
Jean M. Link .....	<i>Assistant Treasurer</i> .....	610-698-2780
Elaine L. Stein .....	<i>Financial Secretary</i> .....	610-987-8022
Jacquelyn Brumbach .....	<i>Assistant Financial Secretary</i> .....	610-987-9882

# OLEY VALLEY FAIR CENTRE



**Wedding Receptions  
Birthday Parties  
Banquets  
Meetings**

**Public Auctions  
Craft Shows  
Toy Shows  
Your Special Event!**

***For More Information, Contact:***  
**Kevin Bieber 484-256-8009**

**Conveniently located off Route 73 in Oley! Plenty of parking.  
The Oley Valley Fair Centre can be rented as a whole or in portions.  
*Seating up to 300 people!***

***The Oley Valley Fair Centre is a smoke-free building.***

# DEPARTMENT HEADS OF THE OLEY VALLEY COMMUNITY FAIR

If you desire additional information about the Oley Valley Community Fair, please contact the appropriate chairperson from the list below or contact the Fair Office at 610-987-3469.

Agriculture .....	Mark G. Hoch .....	610-987-6067
Apiary Products .....	Elaine Hintenach .....	610-207-8479
Arts & Crafts .....	Kelly E. Spatz.....	484-388-3540
Baked Products .....	Eleanor Shaner .....	610-683-9257
Beef Cattle .....	Kirk Fisher.....	610-914-2161
Canned & Dried Products .....	Kevin Guldin .....	610-972-0910
	Linda M. Shirey .....	610-987-6206
	Todd M. Kegerise.....	610-987-0047
Car Show .....	David L. Goodhart .....	610-856-7964
Commercial Exhibits .....	Scott Moyer .....	610-763-2921
	Kim Seidel .....	484-333-5048
Contests:		
Dairy Management .....	Carl A. Brown .....	610-987-3062
Garden Tractor Pull.....	Dale Lynn.....	610-804-8261
Tractor Pull .....	Danny Bieber .....	610-929-9256
	Eric Schlegel.....	484-824-4430
Donut Eating .....	Dawn Roman.....	610-987-3640
Decorated Pumpkin & Bowling Pin .....	James Rhoads.....	610-987-0093
Apple Pie, Shoo-Fly Pie, Chocolate Cake, .....	Marie E. Haas .....	484-256-8010
Junior Cookie, Lego, Angel Food Cake, Youth Poster, Decorated Cupcake, Painted Rock		
Youth Pedal Tractor Pull.....	Tom Kauffman.....	610-987-8776
Children's Pedal Tractor Pull, Big Wheel, Facebook Photo		
Bale Throwing, Adult Pedal Tractor Pull .....	Brian Dority .....	215-896-2391
Dairy Cattle.....	Becky Bitler .....	570-447-0829
Entertainment .....	Jamie & Lisa Noll .....	610-914-8798
Fairbook .....	Shirley M. Moyer .....	610-689-5213
Family Living .....	Shirley M. Moyer .....	610-689-5213
Flowers.....	Daniel Haas .....	484-332-0132
Fruits & Nuts.....	William Mest .....	610-987-3117
	Veronica Schoellkopf.....	610-987-6638
Goats .....	Joyce Walters .....	610-944-8963
Hay & Grains .....	Nancy Bleiler.....	610-781-3246
Junior Foods .....	Sarah Miller .....	610-972-3562
Membership .....	Elaine L. Stein .....	610-987-8022
Needlecraft.....	Stacey Cleaveland .....	610-451-4667
	Katelyn Bieber .....	610-781-7507
Photography.....	Harold E. Hoch .....	610-987-6542
Property .....	Alan A. Roman.....	610-587-9240
Publicity .....	Kristen Stup.....	717-566-3250
	Madeline Kauffman .....	484-772-5244
Rabbits.....	Jim Rothenberger .....	610-921-3609
	Keith Reitnauer .....	610-468-7279
Refreshments .....	Ray Noll .....	610-921-3248
	Jaimie Reinhard .....	484-529-8302
	Kimberly Fies .....	484-332-7125
Ribbons .....	Diane Levensgood.....	610-987-6973
Sheep.....	Joyce Walters .....	610-944-8963
	George Vamviakas .....	610-369-2935
Sponsorship .....	Michele Beekman .....	610-367-0578
Swine .....	Chad Kamp .....	484-269-3897
Vegetables .....	Michael Williams .....	610-987-6969
Wine .....	James L. Haas.....	484-256-8008

# Oley Valley Community Fair CAR & ANTIQUE TRACTOR SHOW

Saturday, September 23, 2023  
10:00 a.m. to 2:00 p.m.

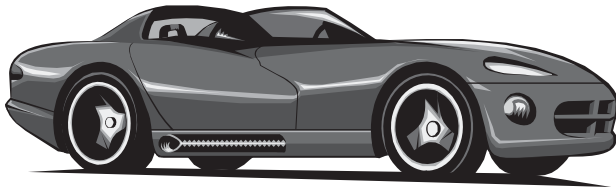

**12 Trophys for Cars**

**2 Trophys for Tractors**



**Great Food**

**Location: O.V.H.S. Parking Lot**

First 175 Cars/Tractors Receive Commemorative Dash Plaque

Trophy's Picked By Participants

DJ Spinning Oldies

\$5.00 Registration Fee To Benefit The Oley Fire Company



# PA State Fair Queen To Visit The 2023 Oley Fair



**Chloe Bomgardner** is the daughter of Corwin & Tara Bomgardner of Jonestown, PA. Chloe graduated from Northern Lebanon High School where she was involved in her FFA chapter serving as Vice President. Chloe will attend Penn State Berks to major in large animal science.

Agriculture and the Lebanon Area Fair have always been an important part of her life. Chloe is a member of the NorLebCo 4-H Dairy Club, serving as President. She assists her family with raising Holstein show heifers, dairy beef, chickens, and market hogs. Chloe enjoys participating in the Lebanon Area Fair by showing her animals and volunteering in fair food stands.

Chloe was crowned the 2022 Lebanon Area Fair Queen and represented her Fair at the State Fair Queen competition held by the Pennsylvania State Association of County Fairs in January. As the 2023 Pennsylvania State Fair Queen, Chloe will travel throughout the state promoting Pennsylvania's rich agricultural heritage and serving as an ambassador for the fair association.

Chloe will attend our Fair on Saturday, September 23, 2023 from 11:00 a.m. to 2:00 p.m.



**Anna Haldeman competes in the Celebrity Dairy Showmanship Contest**

---

# General Information About the Oley Fair

## **\*\* PREMIUM WINNERS \*\***

PLEASE stop by the Ticket Booth to pick up your premium check! Checks will be available for pick-up beginning Friday at 9 AM until the close of the Fair on Saturday evening!

A 1099 form will be issued to all exhibitors receiving over \$600 in premiums. Premium checks over \$600 will **not** be issued without a social security number.

Truist will provide trophy cups which will be awarded to the Department Champions of our Annual Fair. They will be presented to the winners at 6:30 p.m. Saturday, September 23, 2023.

The champion of each department will be determined on the basis of the following point system after completion of the judging.

### **POINTS SYSTEM**

First Prize .....	10 points each
Second Prize.....	8 points each
Third Prize .....	6 points each
Fourth Prize .....	4 points each
Fifth Prize .....	2 points each
Best of Show .....	10 points extra
Grand Champion . . . . .	10 points extra
Reserve Champion . . . . .	5 points extra
Each Exhibit Entered . . .	1/2 point each

---

### **SCHOLARSHIP**

Oley Valley Community Fair Association awards an annual scholarship in the amount of \$500 to an Oley Valley High School senior who applies and has the highest SAT score, the 2022 recipient was Freya Oesterle. Additional scholarships are given in the amount of \$500 each to the top three academically ranked Oley Valley High School seniors, the 2022 recipients were Kelsey Biehn, Samantha Field, Kristina Kauffman, Gretchen Kimmel and Freya Oesterle.

The Oley Fair Association also honors Oley Valley High School senior students for their outstanding contribution to the Oley Fair and the community, the 2022 recipients were Sarah Berger, Kristina Kauffman, Alexis Ott and Madison Robb.

Any Oley Valley High School senior is eligible for these scholarships/awards but the students must apply for it through the school and not the Fair directly.

## **SUPPORT YOUR FAIR ASSOCIATION**

Become a member of the Fair Association by paying \$1.00 per member, junior membership is free! Stop by the Membership Booth anytime during the Fair to sign up as a member. You will then be mailed a Premium Book next year by July which will outline all exhibiting criteria.

### **MEETING DATES - 7:30 P.M.**

Second Tuesday of January (Regular)  
Second Tuesday of May (Regular)  
Second Tuesday of July (Regular)  
Fourth Tuesday of August (Regular)  
Fourth Tuesday of October (Annual)

All members are invited to attend these meetings which are held at the Oley Valley Fair Centre at 26 Jefferson Street.

---

### **SCHEDULE OF JUDGING**

#### **Wednesday, September 20 – 9:00 A.M.**

Hay & Grains	Arts & Crafts
Vegetables	Apple Pie Contest
Fruits & Nuts	Chocolate Cake Contest
Homemade Wines	Youth Cookie Contest
Apiary Products	Shoo-fly Pie Contest
Pumpkin Contest	Youth Poster Contest
Baked Goods	Angel Food Cake Contest
Canned Goods	Photography
Junior Foods	Decorated Bowling Pin
Floral Exhibits	Decorated Cupcake Contest
Lego Contest	Painted Rock Contest
Needlecraft	

#### **Thursday, September 21 – 8:00 A.M.**

Dairy Swine  
Beef Rabbits

#### **Friday, September 22 – 9:00 A.M.**

Sheep  
Dairy Management Contest  
Goats (at conclusion of Sheep Show)

---

### **COMMERCIAL EXHIBITOR AWARDS**

Special thanks to our Amusement Ride Operator, Good Time Amusements as they are the sponsor of the indoor / outdoor Commercial Exhibit Awards.

These awards will be presented on the main stage on Thursday evening September 21st at 6:15 pm.

# The Oley Valley Community Fair

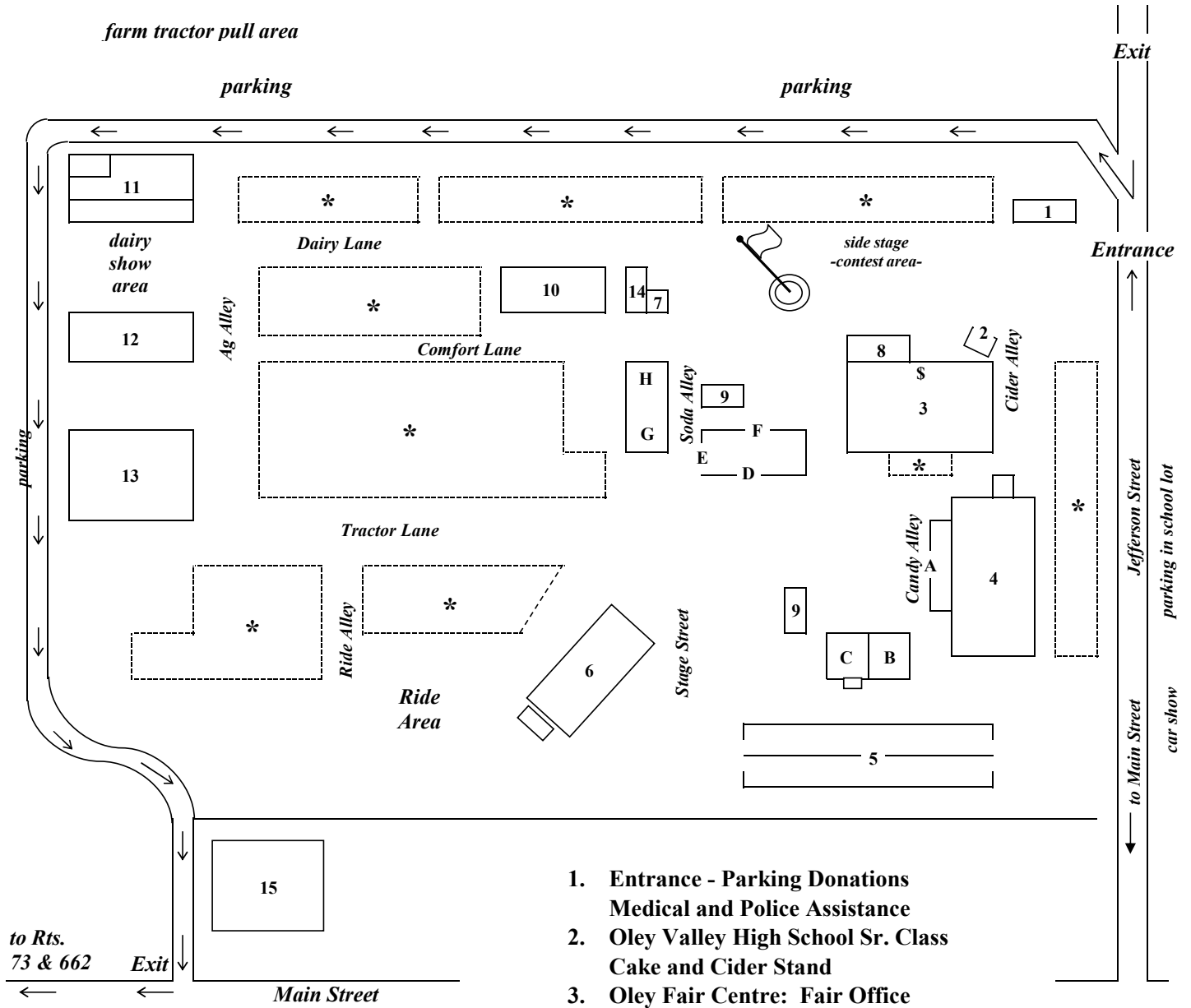

## FOODS

- A. *Candy - Milkshakes*
- B. *Funnel Cake*
- C. *French Fries*
- D. *Hamburgers - Hot Dogs - BBQ*
- E. *Soups - Coffee - Baked Goods*
- F. *Fruit Bowls - Hoagies*
- G. *Sodas & Refreshments*
- H. *Ice Cream*

\* **Commercial Exhibits (outdoor)**

\$ **ATM**

1. **Entrance - Parking Donations**  
**Medical and Police Assistance**
2. **Oley Valley High School Sr. Class**  
**Cake and Cider Stand**
3. **Oley Fair Centre: Fair Office**  
**Quilts - Needlecraft - Baked Goods -**  
**Canned Goods - Photography**
4. **Volunteers' Memorial Building:**  
**Floral Exhibits - Arts & Crafts**
5. **Commercial Exhibits (indoor)**
6. **Stage - Performance - Awarding of Trophies**
7. **Membership Booth**
8. **Ticket Booths**
9. **Pavilion**
10. **Restrooms**
11. **Dairy - Rabbits**
12. **Agricultural Exhibits: Vegetables - Fruits & Nuts -**  
**Hays/Grains - Apiary - Wines - Pumpkins - Bowl Pins**
13. **Livestock: Beef, Sheep, Swine, Goats**
14. **Pumpkin Patch**
15. **Oley Fire Company**



# INFORMATION FOR EXHIBITORS OF THE OLEY FAIR

## NOTICE

The Fair Association is not responsible for any loss by theft, fire or storm, or anything beyond our control.

**ALL EXHIBITS EXCEPT LIVESTOCK MUST BE ENTERED AND PLACED MONDAY AND TUESDAY PRIOR TO FAIR RULES AND REGULATIONS**

The exhibition will be open to the public on Thursday, the opening day, and will close on Saturday evening with the auction of fair exhibits. All livestock exhibits may be removed from 8:00 p.m., Saturday, but are urged to remain to the end.

1. The fairgrounds will be open for reception of articles in all departments, except livestock, on **Monday** and **Tuesday** evening from 4:00 - 8:00 p.m.

2. All articles intended for exhibition in all departments, except livestock, must be entered before 8:00 p.m. Tuesday. Livestock entries will be accepted on Wednesday from 4:00 - 8:00 p.m., **NO ENTRIES WILL BE ACCEPTED IN ANY OTHER DEPARTMENT ON WEDNESDAY.**

3. There will be no charge for exhibits entered for competition. **Exhibits may be entered by any resident in the Fair area which consists of Oley Township and the seven adjacent townships being Alsace, Amity, Earl, Exeter, Pike, Rockland, and Ruscombmanor. Also, employees, or their spouse and children, of the Oley Valley School District, provided the employees' name and school address are given and students presently enrolled in Berks Career and Technology – East Center, provided they list the school name and address. All livestock MUST be owned by the exhibitor for the purpose of awarding trophies. Livestock owned by bonafide partnership may be entered in the name of the partnership; for example, a father and son partnership.**

4. Every rule in the premium list will be strictly adhered to and no exception whatever will be made.

5. A ribbon may be awarded to a meritorious article, though not enumerated, but no special ribbon shall be awarded without the consent of the Executive Committee.

6. In the event of no competition in any class, the right is reserved to award only second or even third premium; and should unsound, inferior or distinctly unworthy specimens be presented in competition the Fair Association shall be under no obligation to decorate them with ribbons or distribute premiums as scheduled.

7. The Fair Association reserves the right

to construe its own rules and regulations and to decide arbitrarily all matters in regard thereto; and to formulate and enforce special rules for any conditions that are not covered on the list.

8. All exhibits will be under the control and direction of the management, but the Fair will in no case be responsible for any loss, or damage that may occur. Each exhibitor will be solely responsible for any loss, injury or damage done to, or occasioned by, or arising from any article exhibited by him and for its description as given in the catalogue, and shall indemnify the Fair against all legal and other proceedings in regards thereto.

9. Water will be supplied for all agricultural purposes on the grounds.

10. The Fair Association will not be responsible for any accident that may occur to persons or animals on the grounds. All who enter the grounds do so at their own risk.

11. Exhibitors will at all times give the necessary personal attention to whatever they may have on exhibition and at the close of the Fair take charge of the same.

12. All animals must be free of symptoms of any communicable diseases or parasites and must be able to pass a veterinarian's inspection.

13. All animals have to be owned or trained by contestant to be eligible for fitting or showmanship.

14. The Oley Fire Company has charge of parking cars.

15. No livestock trailers will be permitted to be parked on the fairgrounds during the entire fair.

16. Initial bedding only supplied by fair.

17. **No pets allowed on grounds during fair.**

18. Only grooming products that are approved for use on meat and dairy animals may be used when fitting animals for show. Unapproved products may contain ingredients that result in unacceptable residues in the meat or milk. If you are not certain that a product is residue safe and approved for use on meat or dairy animals, do not use it! **\*\*Important!\*\* If upon slaughter treatment with drugs, biologics, or any chemical from fitting products, is the cause of condemnation of a carcass, the loss of the carcass and any other damages will be borne by the exhibitor.**

19. The Fair Association reserves the right of refusing to accept any entry.

20. Anyone removing their exhibits before the designated removal time will forfeit their premium.

## ATTENTION EXHIBITORS OF THE OLEY FAIR

**SATURDAY**, September 16, 2023, 10:00 a.m. - 12:00 p.m. Entry tags will be given out by the clerks in the Oley Valley Fair Centre building.

**SUNDAY**, September 17, 2023. From 1:00-3:00 p.m. Entry tags will be given out by the clerks in the Oley Valley Fair Centre building.

**MONDAY**, September 18, 2023. From 4:00-8:00 p.m. Enter exhibits in all departments.

**TUESDAY**, September 19, 2023. From 4:00-8:00 p.m. Enter exhibits in all departments.

**WEDNESDAY**, September 20, 2023 Judging to begin at 9:00 a.m. in all departments, except livestock. Enter exhibits in livestock departments from 4:00 p.m. to 8:00 p.m., **NO ENTRIES ACCEPTED IN ANY OTHER DEPARTMENT ON WEDNESDAY.**

**THURSDAY**, September 21, 2023 Judging to begin at 8:00 a.m. in livestock departments. Buildings open at 9:00 a.m. and close at 10:00 p.m.

**FRIDAY**, September 22, 2023. Buildings open at 9:00 a.m. and close at 10:00 p.m.

**SATURDAY**, September 23, 2023. All buildings open at 9:00 a.m. All livestock may be removed after 8:00 p.m.

All exhibits in the Agricultural Building must be removed at 8:30 p.m. to make room for auction. Oley Valley Fair Centre Building and Volunteers' Memorial Building will close at 8:30 p.m. Exhibits in the following department **MUST REMAIN ON GROUNDS FOR ENTIRE FAIR** and may be claimed at the close of the Fair on Saturday as per following schedule:

8:30 p.m. – Hay & Grains

8:30 p.m. – Vegetables

8:30 p.m. – Fruits & Nuts

8:30 p.m. – Homemade Wines

8:30 p.m. – Apiary Products

8:30 p.m. – Decorated Pumpkins

8:30 p.m. – Decorated Bowling Pins

9:30 p.m. – Baked Goods

9:30 p.m. – Canned Goods

9:30 p.m. – Junior Foods

9:30 p.m. – Pie, Angel Food, Cookie & Cake Contests

9:15 p.m. – Floral Exhibits

9:15 p.m. – Junior Floral Exhibits

9:15 p.m. – Arts & Crafts

9:15 p.m. – Junior Arts & Crafts

9:30 p.m. – Needlecraft

9:30 p.m. – Photography

9:30 p.m. – Junior Photography

9:30 p.m. – Poster, Lego, Painted Rock Contest

Auction of unclaimed items will begin at 9:30 p.m. in the Agricultural Building on Saturday.

**Auctioneers:** George Frey, Jean Frey, Bill Meck.

# Oley Valley Community Fair Exhibit Entry Procedures

Procedures: Any individual wishing to enter an exhibit at the Oley Fair must obtain an entry tag. Tags are available at the Oley Valley Fair Centre during the times listed below. Preregistration for tags is highly encouraged. To preregister, complete the form below and send it to the Oley Fair Office via:

Registration by mail:  
Oley Valley Community Fair Assn.  
Attn: Tabulating  
PO Box 55  
Oley, PA 19547

Registration by email:  
oleyfair.entrytags@gmail.com

Tags can be picked up during the following times in the Oley Valley Fair Centre:

Saturday, September 16th: 10 AM to 12 PM  
Sunday, September 17th: 1 PM to 3 PM

Monday, September 18th: 4 PM to 8 PM  
Tuesday, September 19th: 4 PM to 8 PM

Thanks to our Technology Committee Volunteers: Kristen Fisk, Karlyn Haas, Lisa Dice, Andy Kauffman, Dena Kauffman, Tom Kauffman, Kylene Laity, Ali Levan, Jarylynn Schlegel, Dawn Roman, Kiri Snyder, Joe Dice, Kelly Haines, Beth Eddinger, Terri Reber.

---

## Entry Form

**Please mark your location.** If you do not live in/attend one of these locations, you are not eligible to participate in the Oley Valley Community Fair.

☐ Alsace      ☐ Amity      ☐ Earl      ☐ Exeter      ☐ Oley      ☐ Pike  
☐ Rockland      ☐ Ruscombmanor      ☐ OVSD      ☐ 4-H      ☐ BCTC-Eas

Entrant's Name \_\_\_\_\_ Phone Number \_\_\_\_\_

Address \_\_\_\_\_ Birthday \_\_\_\_\_

City, State, Zip \_\_\_\_\_ E-mail \_\_\_\_\_

**Complete the form below using the Department, Section, Class numbers from the Oley Fair Book.**  
**Tags are unable to be printed without this information.**

Department	Section	Class	Oley Fair Book Description

# DR. BERNARD ZACKON OUTSTANDING YOUTH EXHIBITOR OF THE YEAR AWARD

Dr. Bernard Zackon was one of the original founders of the Oley Valley Community Fair as well as serving as the first President of the Fair from 1946 to 1950. Dr. Zackon was well known in the community and beyond as he was also a local veterinarian.

In July of 2018, Dr. Bernard Zackon's sons approached the Fair about having an award to honor an outstanding youth exhibitor at the Oley Valley Community Fair. The award would be based on all entries that a youth exhibitor (age 8 – 19) would enter in the fair earning points on these entries based on our point system found on page 10 of the fairbook. The youth that earns the most points would be named the Dr. Bernard Zackon Outstanding Youth Exhibitor of the Year and receive a plaque and a \$400.00 cash award.

Thank you to the Zackon Family for sponsoring this award again for the 2023 Oley Valley Community Fair.



Michael Zackon presenting the 2022 award to Leah M. Haas.





# Exhibitors Form Entries (Dairy ONLY) Oley Valley Fair



Name OF Exhibitor: \_\_\_\_\_

Check one:

Address: \_\_\_\_\_

Adult: \_\_\_\_\_

Township: \_\_\_\_\_ Phone: \_\_\_\_\_

4-H/FFA \_\_\_\_\_

For Class info and health requirements go to <http://oleyfair.org/department>

Youth \_\_\_\_\_

Showmanship/Fitting as of January 1, 2023-

Department Name & Dept # (circle one)	Class (Circle one)	Section
4-H & FFA (10-2) / Youth under 8-18(11-2)	1 - 2 - 3	Showmanship
4-H & FFA (10-2) / Youth under 8-18(11-2)	1 - 2 - 3	Fitting

Please List animals

	Dept. Name	Dept. No	Breed	Section	Animals Name	Animals DOB	Class NO.	Registration Number
1	DAIRY	2						
2	DAIRY	2						
3	DAIRY	2						
4	DAIRY	2						
5	DAIRY	2						
6	DAIRY	2						
7	DAIRY	2						
8	DAIRY	2						
9	DAIRY	2						
10	DAIRY	2						
11	DAIRY	2						
12	DAIRY	2						
13	DAIRY	2						
14	DAIRY	2						

Please mail entries to the address below by **SEPTEMBER 1<sup>st</sup>**

Becky Bitler

If Questions, Call 570-447-0829 (cell)

290 Ruth Rd Fleetwood, Pa 19522

**Animal Owner or Caretaker's Verification  
of Veterinary Consultation Relationship**

I, the undersigned, hereby verify the following:

1. I am the owner/caretaker (circle either or both, as applicable) of the animal(s) identified as follows by ear tag, tattoo, leg band, etc. Use additional sheets as necessary.

Animal ID {i.e. ear tag, tattoo, leg band, brand}	REGISTRATION NAME OR DESCRIPTION

**Veterinary Consultation Statement**

I attest and affirm that a “veterinary consultation” – as that phrase is defined in the Animal Exhibition Sanitation Law found at 3 Pa.C.S.A. § 2501 et seq. and any amendments thereto – exists with regard to any animals I will be exhibiting.

\_\_\_\_\_  
Printed Name of Exhibitor

\_\_\_\_\_  
Printed Name of Parent/Guardian  
(for Exhibitors under 18)

\_\_\_\_\_  
Signature of Exhibitor

\_\_\_\_\_  
Signature of Parent/Guardian  
(for Exhibitors under 18)

\_\_\_\_\_  
Date

\_\_\_\_\_  
Address of Exhibitor

---

# HEALTH RULES AND REGULATIONS FOR CATTLE AND BEEF

(Departments 2, 3, 10-2, 10-3, 11-2, 11-3)

## HEALTH CERTIFICATION & REQUIREMENTS

*All animals must have an official ear tag.*

1. No cattle showing clinical signs of contagious or infectious disease, including active ring worm warts, lice and mange, will be admitted to any show.
2. All cattle for exhibition in Pennsylvania should be accompanied by a health certificate signed by an accredited veterinarian that includes a statement that the animal(s) identified have been immunized against IBR, PI3 and BVD using at least 2 doses of killed vaccine, 2-4 weeks apart or one dose of MLV vaccine. The most recent vaccine must be administered not less than 15 days or more than 180 days before the show, with proper directions from your veterinarian, your health certificate should be good for 90 days.
3. An "Animal Owner or Caretaker's Verification of Veterinarian-Client-Patient Relationship" form must be presented upon arrival at all shows and fairs in Pennsylvania. A sample copy of this form can be found on the previous page. Copies will be accepted.



Carefully answering the judges questions.



Bath time!

# DEPARTMENT 2

## Dairy Cattle

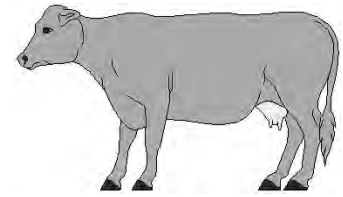

### Becky Bitler, 570-447-0829, Chairman

Dr. Carl Brown, Dennis Hoshall, D.V.M., Ilona Houpp, Ali Levan, Linda Mauger  
Judging, Thursday – 9:00 a.m.

Enter Exhibits — Wednesday 4-7:30, check-in begins at 6:30 p.m.

1. All entries must be reported to the Department Chairman by September 1st.
2. Exhibitors may enter as many classes as they wish. All cattle must be exhibited in the name of their owners, unless leased by a 4-H/FFA member, copy of lease must be presented at check-in.
3. All animals for exhibition must be in place by Wednesday evening before 8:00 p.m. and remain on the grounds until 8:00 p.m. closing day.
4. Exhibitors must furnish their own feed. Owners must care for or arrange to have their livestock cared for by competent individuals. Initial bedding only provided by the Fair.
5. Each exhibitor will be solely responsible for any loss, injury or damage done arising from any animal exhibited by him.
6. The decision of the judges shall be final in all cases. All dairy cattle will be judged on Thursday at 9:00 am.
7. Exhibits are open for the following breeds: Jersey, Ayrshires, Black & White Holstein, Guernsey and Brown Swiss and Milking Shorthorns, Red and White and Linebacks.
8. All Dairy animals shall be purebred and registered in the corresponding Breed Association.
9. NO bulls allowed
10. All yearlings who have calved will be shown as two-year olds, all cow classes 8-13 dry cow-aged must have calved, unfresh Junior two year will show in class 7.

#### Section 1 – Ayrshires

#### Section 2 – Brown Swiss

#### Section 3 – Guernseys

#### Section 4 – Black & White Holsteins

#### Section 5 – Jerseys

#### Section 6 – Lineback

#### Section 7 – Milking Shorthorns

#### Section 8 – Red & White

#### OPEN CLASSES

##### Class

1. Spring Heifer Calf	\$15	\$12	\$8	\$7	\$6
Born between Mar. 1, 2023 & May 31, 2023					
2. Winter Heifer Calf	\$15	\$12	\$8	\$7	\$6
Born between Dec. 1, 2022 & Feb. 28, 2023					
3. Fall Heifer Calf	\$15	\$12	\$8	\$7	\$6
Born between Sept. 1, 2022 & Nov. 30, 2022					
4. Summer Yearling Heifer	\$18	\$14	\$10	\$7	\$6
Born between June 1, 2022 & August 31, 2022					
5. Spring Yearling Heifer	\$18	\$14	\$10	\$7	\$6
Born between Mar 1, 2022 & May 31, 2022					
6. Winter Yearling Heifer	\$18	\$14	\$10	\$7	\$6
Born between Dec. 1, 2021 & Feb. 28, 2022					
7. Fall Yearling Heifer	\$18	\$14	\$10	\$7	\$6
Born between Sept. 1, 2021 & Nov. 30, 2021					
8. Dry Cow – Any Age	\$35	\$30	\$25	\$20	\$15
9. Junior two year old	\$35	\$30	\$25	\$20	\$15
Born between March 1, 2021 & Aug. 31, 2021					
10. Senior two year old	\$35	\$30	\$25	\$20	\$15
Born between Sept. 1, 2020 & Feb. 28, 2021					

11. Three year old Cow	\$35	\$30	\$25	\$20	\$15
Born between Sept. 1, 2019 & Aug. 31, 2020					
12. Four year old Cow	\$35	\$30	\$25	\$20	\$15
Born between Sept. 1, 2018 and Aug. 31, 2019					
13. Five year old Cow & over born before Sept. 1, 2018	\$35	\$30	\$25	\$20	\$15
14. Best Udder – Any Age	\$20	\$15	\$12	\$9	\$6
15. Get-of-Sire, 3 animals					
all by one sire - female only, need not all be from one herd.					
	\$30	\$25	\$20	\$15	\$10
16. Dam and her daughter, any age, need not be owned by the same exhibitor	\$30	\$25	\$20	\$15	\$10
17. Best 3 Females, any age, bred and at least one owned by exhibitor (limit one entry per breed per exhibitor)	\$30	\$25	\$20	\$15	\$10
18. Produce of Dam, 2 animals any age, the produce of one cow, need not be owned by one exhibitor	\$30	\$25	\$20	\$15	\$10

#### Junior Champion Female

Rosette

#### Reserve Junior Champion Female

Rosette

#### Senior Champion Female

Rosette

#### Reserve Senior Champion Female

Rosette

#### Grand Champion Female

Rosette

#### Reserve Grand Champion Female

Rosette

#### The Dr. Bernard Zackon Memorial Banner & Cash Award

will be given to the exhibitor of the Supreme Champion of All Dairy Breeds.

REFER TO DEPARTMENT 10-2 FOR  
4-H AND VOCATIONAL ENTRIES.

REFER TO DEPARTMENT 11-2 FOR  
YOUTH UNDER 19 ENTRIES.



# DEPARTMENT 3

## Beef Cattle

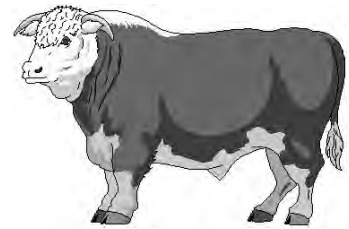

**Kirk Fisher 610-914-2161 & Kevin Guldin 610-972-0919, Co-Chairmen**

Judging, Thursday – 12:00 p.m.

Enter Exhibits — Wednesday 4-8

### Beef Cattle Rules

1. All entries must be reported to the Department Chairmen by September 1st.
2. All animals for exhibition must be in place by Wednesday evening before 8:00 p.m. and remain on the grounds until 8:00 p.m. closing day.
3. Feed, hay, feed troughs, water buckets supplied by exhibitor.
4. No "caretakers" supplied by fair.
5. Animals must be owned by exhibitor prior to June 1st of fair year.
6. Animals must be trained to lead to qualify for premium monies.
7. Exhibitor must show his or her animal unless circumstances exist that Beef Committee will allow exception.
8. All animals must comply with health requirements for beef animals as mandated by Pennsylvania Department of Agriculture and health rules previously described and exhibitor must present proper health certificates.
9. All beef heifers must be registered in the recognized herd books of the respective breeds and each exhibitor must furnish the certificate of registry or transfer of each animal or the herd book number of the same.

### YEARLING BEEF HEIFERS

<b>Section 1 - Angus</b>	<b>\$34</b>	<b>\$26</b>	<b>\$22</b>	<b>\$18</b>	<b>\$14</b>
<b>Class</b>	1. Born Jan.-April 2022				
	2. Born May-Aug. 2022				
	3. Born Sept.-Dec. 2022				
	<b>Grand Champion Angus</b>				Rosette
	<b>Reserve Champion Angus</b>				Rosette
<b>Section 2 - Charolais</b>	<b>\$34</b>	<b>\$26</b>	<b>\$22</b>	<b>\$18</b>	<b>\$14</b>
<b>Class</b>	1. Born Jan.-April 2022				
	2. Born May-Aug. 2022				
	3. Born Sept.-Dec. 2022				
	<b>Grand Champion Charolais</b>				Rosette
	<b>Reserve Champion Charolais</b>				Rosette
<b>Section 3 - Commercial</b>	<b>\$34</b>	<b>\$26</b>	<b>\$22</b>	<b>\$18</b>	<b>\$14</b>
<b>Class</b>	1. Born Jan.-April 2022				
	2. Born May-Aug. 2022				
	3. Born Sept.-Dec. 2022				
	<b>Grand Champion Commercial</b>				Rosette
	<b>Reserve Champion Commercial</b>				Rosette
<b>Section 4 - Hereford</b>	<b>\$34</b>	<b>\$26</b>	<b>\$22</b>	<b>\$18</b>	<b>\$14</b>
<b>Class</b>	1. Born Jan.-April 2022				
	2. Born May-Aug. 2022				
	3. Born Sept.-Dec. 2022				
	<b>Grand Champion Hereford</b>				Rosette
	<b>Reserve Champion Hereford</b>				Rosette
<b>Section 5 - Limousin</b>	<b>\$34</b>	<b>\$26</b>	<b>\$22</b>	<b>\$18</b>	<b>\$14</b>
<b>Class</b>	1. Born Jan.-April 2022				
	2. Born May-Aug. 2022				
	3. Born Sept.-Dec. 2022				
	<b>Grand Champion Limousin</b>				Rosette
	<b>Reserve Champion Limousin</b>				Rosette
<b>Section 6 - Simmenthal</b>	<b>\$34</b>	<b>\$26</b>	<b>\$22</b>	<b>\$18</b>	<b>\$14</b>
<b>Class</b>	1. Born Jan.-April 2022				
	2. Born May-Aug. 2022				
	3. Born Sept.-Dec. 2022				
	<b>Grand Champion Simmenthal</b>				Rosette
	<b>Reserve Champion Simmenthal</b>				Rosette

### Section 7 - Shorthorn \$34 \$26 \$22 \$18 \$14

<b>Class</b>	1. Born Jan.-April 2022				
	2. Born May-Aug. 2022				
	3. Born Sept.-Dec. 2022				
	<b>Grand Champion Shorthorn</b>				Rosette
	<b>Reserve Champion Shorthorn</b>				Rosette
	<b>Grand Champion Female</b>				Rosette
	<b>Reserve Champion Female</b>				Rosette

### MARKET STEERS

### Section 8 - Market Steers \$34 \$26 \$22 \$18 \$14

<b>Class</b>	1. Light Light Weight				
	2. Medium Light Weight				
	3. Heavy Light Weight				
	<b>Champion Light Weight</b>				Rosette
	<b>Reserve Champion Light Weight</b>				Rosette
	4. Light Medium Weight				
	5. Medium Medium Weight				
	6. Heavy Medium Weight				
	<b>Champion Medium Weight</b>				Rosette
	<b>Reserve Champion Medium Weight</b>				Rosette
	7. Light Heavy Weight				
	8. Medium Heavy Weight				
	9. Heavy Heavy Weight				
	<b>Champion Heavy Weight</b>				Rosette
	<b>Reserve Champion Heavy Weight</b>				Rosette
	<b>Grand Champion</b>				Rosette
	<b>Reserve Champion</b>				Rosette

**REFER TO DEPARTMENT 10-3 FOR 4-H AND VOCATIONAL ENTRIES.**

**REFER TO DEPARTMENT 11-3 FOR YOUTH UNDER 19 ENTRIES.**

**Thank you to OLEY VALLEY FEED for sponsoring the increased premium money in the Beef Cattle classes.**

# DEPARTMENT 4

## Sheep

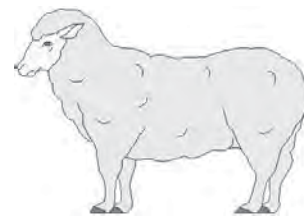

**Joyce Walters 610-944-8963 & George Vamvakias 610-369-2935, Co-Chairmen**

**Judging, Friday – 9:00 a.m.**  
Enter Exhibits — Wednesday 4-8

1. All sheep exhibited must be accompanied by an official certificate of health signed by a licensed veterinarian indicating he has inspected the flock of which the animals are a part and found them free from Scabies and other transmittable diseases.
2. Any animal of unthrifty nature, unsuitable condition, or which cannot be satisfactorily handled under show conditions, must be removed from the fairgrounds.
3. The fair reserves the right to limit the number of entries per exhibitor to fit the space available.
4. Entry forms must be submitted to Chairman by September 1st.
5. All sheep must be owned and cared for by exhibitor thirty days prior to the Fair.
6. All animals for exhibition must be in place by Wednesday evening before 8:00 p.m. and remain on the grounds until 8:00 p.m. closing day.
7. No more than ten animals per exhibitor.

### Health Rules for Sheep

1. No sheep showing clinical signs of contagious, infectious or external parasitic disease including foot rot and sore mouth will be admitted to any show.
2. All show sheep must be individually identified by an ear tag or tattoo and this identification must be listed on the health certificate.
3. The flock of origin, including sheep consigned to a show shall be examined by an accredited veterinarian. The veterinarian must prepare the official health certificate (AAI-13) and must state on the health certificate that he examined the entire flock and found no evidence of contagious, infectious, or external parasitic disease. The date of examination must also appear on the health certificate. All sheep from other states must be accompanied by an interstate health certificate issued by an accredited veterinarian indicating that the entire flock was examined for health within 30 days.
4. All sheep except wethers must bear an official U.S.D.A./A.P.H.I.S. eartag to be exhibited at the show. Sheep from flocks on the voluntary scrapie program must bear the official eartag, tattoo, or electronic ear implant.
5. An "Animal Owner or Caretaker's Verification of Veterinary Consultation Relationship" form must be presented upon arrival at all shows and fairs in Pennsylvania. A sample copy of this form can be found on page 16.
6. A Certificate of Veterinary Inspection (CVI) issued within the 90 days prior to the opening date of the exhibition is required.
7. A current rabies vaccination administered by a licensed veterinarian is required for animals 3 months of age and older (market sheep are exempt from this vaccination requirement). All vaccine label directions must be followed, and all rabies vaccinated sheep must be accompanied by a rabies vaccination certificate or the vaccination information must be included on the CVI. If a rabies vaccination certificate is provided, the certificate must contain legible name and contact information of the veterinarian who administered the vaccine and the veterinarian's signature. A copy of the rabies vaccination certificate is acceptable.
8. The most recent vaccine must be administered not less than 15 days or more than 180 days before the show, with proper directions from your veterinarian, your health certificate should be good for 90 days.

### SHEEP BREEDING

**Section 1 - Cheviot**  
**Section 2 - Corriedale**  
**Section 3 - Dorset**  
**Section 4 - Hampshire**  
**Section 5 - Oxford**  
**Section 6 - Shropshire**  
**Section 7 - Southdown**  
**Section 8 - Suffolk**  
**Section 9 - Romney**  
**Section 10 - Border Leicester**  
**Section 11 - Tunis**  
**Section 12 - Others (by breed)**  
**Class**

1. Ram - under 1 year	\$12	\$10	\$9	\$8	\$7
2. Ewe - 1 year and over	\$12	\$10	\$9	\$8	\$7
3. Ewe lamb - under 1 year	\$12	\$10	\$9	\$8	\$7
<i>Champion Ewe</i>				Small Rosette	
<i>Reserve Champion Ewe</i>				Small Rosette	

4. Pair of sheep - any age,  
either sex
- |   |      |      |     |     |         |
|---|------|------|-----|-----|---------|
|   | \$12 | \$10 | \$9 | \$8 | \$7     |
| <i>Grand Champion Ram of all breeds</i> |      |      |     |     | Rosette |
| <i>Grand Champion Ewe of all breeds</i> |      |      |     |     | Rosette |

REFER TO DEPARTMENT 10-4 FOR  
4-H AND VOCATIONAL ENTRIES.  
REFER TO DEPARTMENT 11-4 FOR YOUTH  
UNDER 19 ENTRIES.

MEMBER



Pennsylvania State Association of County Fairs

# DEPARTMENT 5

## Swine

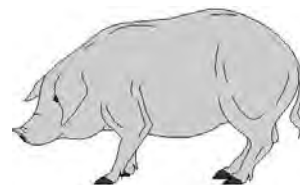

**Chad Kamp 484-269-3897, Chairman**

Justine Bennecoff

**Judging, Thursday – 9:00 a.m.**

Enter Exhibits — Wednesday 4-8

### Rules Governing Exhibits

1. All exhibitors must notify swine department chairman of their intentions to enter exhibits in the fair two weeks prior to the opening day of the fair. Pen numbers will be assigned to each exhibitor. Entry forms can be had from the Department Chairman.
2. All animals for exhibition must be in place by Wednesday evening before 8:00 p.m. and remain on the grounds until 8:00 p.m. closing day.
3. All animals entered in the breeding classes must be pure bred and registered. All animals 1 year and older must be registered and pedigrees shown on demand.
4. The judging of swine will take place at 9 a.m. on opening day and all exhibitors shall be present at that time to show their swine.
5. Feed troughs and water troughs must be supplied by exhibitors.
6. No animal will be considered unless presented in the ring at the judge's call.
7. All livestock must be owned by the exhibitor.
8. Owners must care or arrange to have their livestock cared for by competent individuals. Exhibitors must furnish their own feed.
9. The Committee will decide the number of pens available for breeding classes.

### Swine Health Regulations

#### Requirements:

1. All swine will be visually inspected and need to be found free of signs of contagious disease immediately prior to unloading at the exhibition by an accredited veterinarian or swine health monitor appointed by the fair board or livestock committee.
2. All swine must be permanently identified by an official 840 series radio frequency identification (RFID) ear tag and the ear tag number is recorded on the CVI.
3. Interstate swine exhibited at Pennsylvania shows or fairs must be accompanied by an interstate health certificate to be eligible for entry.
4. An "Animal Owner or Caretaker's Verification of Veterinary Consultation Relationship" form **must be** presented upon arrival at all shows and fairs in Pennsylvania. A sample copy of this form can be found on page 16.
5. The most recent vaccine must be administered not less than 15 days or more than 180 days before the show, with proper directions from your veterinarian, your health certificate should be good for 90 days.
6. All swine need to be accompanied by a certificate of veterinary inspection (CVI) issued within 14 days of the fair.

\*Revised swine health regulations became effective May 19, 1982. Please consult your local veterinarian or the Bureau of Animal Industry (717-783-5301) for an update on these new regulations at least 30 days before the fair.

OR –

The entries must be blood tested by an accredited veterinarian and the blood samples, or, preferably, the blood serum samples submitted to the Pennsylvania Bureau of Animal Industry Laboratory and found negative within 180 days of the opening of the Fair.

### SWINE BREEDING

**Section 1 - Berkshire**

**Section 2 - Chester White**

**Section 3 - Duroc**

**Section 4 - Hampshire**

**Section 5 - Poland China**

**Section 6 - Spotted Swine**

**Section 7 - Yorkshire**

**Section 8 - Herford**

**Section 9 - Others (by breed)**

#### Class

- |    |  |      |      |     |     |     |
|----|--|------|------|-----|-----|-----|
| 1. | January Sow Pig farrowed                         | \$12 | \$10 | \$8 | \$6 | \$4 |
|    | on or after Jan. 1, 2023 & before Feb. 1, 2023   |      |      |     |     |     |
| 2. | February Sow Pig farrowed                        | \$12 | \$10 | \$8 | \$6 | \$4 |
|    | on or after Feb. 1, 2023 & before March 1, 2023  |      |      |     |     |     |
| 3. | March Sow Pig farrowed                           | \$12 | \$10 | \$8 | \$6 | \$4 |
|    | on or after March 1, 2023 & before April 1, 2023 |      |      |     |     |     |

Swine shown in Breeding Classes cannot be shown in Market Classes or vice versa.

- |     |  |      |      |     |          |       |
|-----|--|------|------|-----|----------|-------|
| 4.  | April Sow Pig farrowed   | \$12 | \$10 | \$8 | \$6      | \$4   |
|     | on or after April 1, 2023  |      |      |     |          |       |
|     | <b>Champion Gilt</b>   |      |      |     | Rosette  |       |
|     | <b>Reserve Champion Gilt</b>   |      |      |     | Rosette  |       |
|     | <b>Grand Champion Gilt of all breeds</b>                               |      |      |     | Rosette+ | \$100 |
|     | <b>Reserve Grand Champion Gilt of all breeds</b>                       |      |      |     | Rosette+ | \$50  |
| 10. | Get of Sire -  | \$12 | \$10 | \$8 | \$6      | \$4   |
|     | to consist of four animals -   |      |      |     |          |       |
|     | Gilts or Barrows farrowed on or after Jan. 1, 2022                     |      |      |     |          |       |
| 11. | Produce of Dam -   | \$12 | \$10 | \$8 | \$6      | \$4   |
|     | to consist of four animals   |      |      |     |          |       |
|     | of one sow, farrowed on or after Jan. 1, 2023                          |      |      |     |          |       |
| 12. | Sow and Litter (not less than 6 piglets under 8 weeks)                 |      |      |     |          |       |
|     | This will be for exhibit only and must be a past or present exhibitor. |      |      |     |          |       |
|     | Each exhibitor will receive \$100.00.                                  |      |      |     |          |       |

**Thank you to DKM LOGISTICS, INC. DUMP TRUCK SERVICE**  
for sponsoring additional championship cash prizes in the  
Swine Breeding Department



## MARKET CLASSES

### Section

10.	Individual Market Hogs	\$15	\$13	\$11	\$9	\$7
	two entries per exhibitor.					
	<b>Class</b>					
	1. Light Light Weight					
	2. Medium Light Weight					
	3. Heavy Light Weight					
	<b>Champion Light Weight</b>				Rosette	
	<b>Reserve Champion Light Weight</b>				Rosette	
	4. Light Medium Weight					
	5. Medium Medium Weight					
	6. Heavy Medium Weight					
	<b>Champion Medium Weight</b>				Rosette	
	<b>Reserve Champion Medium Weight</b>				Rosette	
	7. Light Heavy Weight					

8 . Medium Heavy Weight

9 . Heavy Heavy Weight

**Champion Heavy Weight**

Rosette

**Reserve Champion Heavy Weight**

Rosette

**Grand Champion Market Swine**

Rosette

**Reserve Grand Champion Market Swine** Rosette

11.	Pair of Market Swine	\$15	\$13	\$11	\$9	\$7
-----	----------------------	------	------	------	-----	-----

*Weight class will be set after weigh-in  
(up to three classes will be set)*

### Class

1. Light

2. Medium

3. Heavy

REFER TO DEPARTMENT 10-5 FOR 4-H AND VOCATIONAL ENTRIES.

REFER TO DEPARTMENT 11-5 FOR YOUTH UNDER 19 ENTRIES.



Cuddling up at the Oley Fair



The dairy Judge carefully examines the entries



George Frey auctions off this beautiful hand-painted picture



Round them up for judging



# DEPARTMENT 6

## Goats

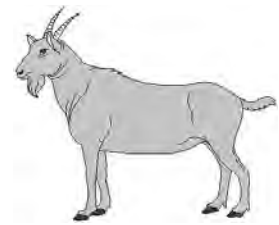

**Joyce Walters 610-944-8963, Chairman**

George Vamvakias

**Judging, Friday at conclusion of Sheep Show**

Enter Exhibits — Wednesday 4-8

1. All goats exhibited must be accompanied by an official certificate of health signed by a licensed veterinarian.
2. Must be wethers or does under one year old as of show date.
3. It is suggested that all goats be horn tip and slick shorn.
4. Limit of two market goats and four breeding does for a total of six. The Fair reserves the right to limit the number of entries per exhibitor to fit the space available.
5. Entry forms must be submitted to Chairman by September 1st.
6. All goats must be owned and cared for by exhibitor thirty days prior to the Fair.
7. Owners must care or arrange to have their livestock cared for by competent individuals. Exhibitors must furnish their own feed.
8. All animals for exhibition must be in place by Wednesday before 8:00 p.m. and remain on the grounds until 8:00 p.m. closing day. Goats will be weighed upon arrival on Wednesday.

### Health Rules for Goats

1. No goat showing clinical signs of contagious or infectious disease will be admitted to any show.
2. All show goats **must be** individually identified by either ear tag, ear notch, or tattoo.
3. An "Animal Owner or Caretaker's Verification of Veterinary Consultation Relationship" form **must be** presented upon arrival at all shows and fairs in Pennsylvania. A sample of this form can be found on page 16.
4. All goats to be exhibited must be identified with official USDA scrapie identification. Goats having a registration tattoo and a scrapie premise ID with a registration certificate are exempt from this requirement.
5. A Certificate of Veterinary Inspection (CVI) issued within the 90 days prior to the opening date of the exhibition is required.

### MARKET GOATS

Section 1 - Light Weight      \$12   \$10   \$9   \$8   \$7

Section 2 - Middle Weight

Section 3 - Light Heavy Weight

Section 4 - Middle Heavy Weight

Section 5 - Heavy Weight

**Grand Champion Market Goat      Rosette+ \$100**

**Reserve Grand Champion Market Goat      Rosette+ \$50**

Section 7 - Breeding Market Goats      \$12   \$10   \$9   \$8   \$7

Doe Kid under 1 year

Section 8 - Breeding Market Goats

Yearling Doe over 1 year

Section 9 - Pair of Breeding Does

**Grand Champion Breeding Market Goat Rosette+ \$100**

**Reserve Grand Champion Breeding Market Goat**  
**Rosette+ \$50**

Thank you to WEXCON, INC. UTILITY CONTRACTORS  
for sponsoring additional championship cash prizes  
for the Goat Market and Breeding classes.

REFER TO DEPARTMENT 10-5 FOR 4-H AND VOCATIONAL ENTRIES.

REFER TO DEPARTMENT 11-5 FOR YOUTH UNDER 19 ENTRIES.



Head up, body straight, the Judge is coming

# DEPARTMENT 9

## Rabbits

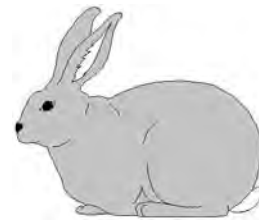

**Jim Rothenberger 610-921-3609 &  
Keith Reitnauer 610-468-7279, Co-Chairmen**

Veronica Schoellkopf, Brooke VanKuren

All exhibitors must notify Rabbit Department Chairman of their intentions to enter exhibit in the fair by September 1st. Failure to comply will result in rejections of the entries at entrance time.

### Rules and Regulations for Department

1. Enter exhibits - Wednesday 4-8
2. Only one entry per class per exhibitor, all Rabbits must have exhibit entry tags.
3. All rabbits must have a permanent ear mark.
4. Each exhibitor must sign a statement as to the rabbit being free from known health disorders.
5. Breeds sanctioned by the American Rabbit Breeders Association may be used.
6. Rabbits will be handled only by the judge or authorized Fair official.
7. All rabbits will be judged by a competent judge(s) and will be placed within a class position. Decisions rendered by the head judge will be final. Entries may be placed in the correct class at the discretion of the judge(s).
8. Rabbits will be fed, watered and cared for by competent persons. All exhibitors must provide weighted feed bowls. Water bottles will be provided by the fair. Exhibitors may feed and water their own rabbits with permission from the department chairperson.
9. Entries must be bona fide property of exhibitor. All rabbits must be separately cooped and clearly marked as to sex and class.
10. Rabbits may be removed at 8:00 PM Saturday with proof of identity.
11. An "Animal Owner or Caretaker's Verification of Veterinary Consultation Relationship" form must be presented upon arrival at all shows and fairs in Pennsylvania. A sample copy of this form can be found on page 16.
12. Rabbits must be at least 8 weeks old.

### BREEDS

Section 1 - American Fuzzy Lop  
Section 2 - Angora, English  
Section 3 - Angora, French  
Section 4 - Angora, Giant  
Section 5 - Angora, Satin  
Section 6 - Belgian Hare  
Section 7 - Britannia Petite  
Section 8 - Californian  
Section 9 - Champagne D'Argent  
Section 10 - Checkered Giant  
Section 11 - Chinchilla, American  
Section 12 - Chinchilla, Giant  
Section 13 - Chinchilla, Standard  
Section 14 - Creme D'Argent  
Section 15 - Dutch  
Section 16 - Dwarf Hotot  
Section 17 - English Spot  
Section 18 - Flemish Giant  
Section 19 - Florida White  
Section 20 - Harlequin  
Section 21 - Himalayan  
Section 22 - Hotot  
Section 23 - Jersey Wooly  
Section 24 - Lionhead  
Section 25 - Lop, English  
Section 26 - Lop, French  
Section 27 - Lop, Holland  
Section 28 - Lop, Mini  
Section 29 - Netherland Dwarf  
Section 30 - New Zealand  
Section 31 - Palomino

Section 32 - Polish  
Section 33 - Rex  
Section 34 - Rex, Mini  
Section 35 - Rhinelander  
Section 36 - Satin  
Section 37 - Silver Martin  
Section 38 - Tan  
Section 39 - Mixed Breeds (Youth Only)  
Section 40 - Other than Breeds Listed Above

### CLASSES

#### Class

1. Senior Buck 6 months and older	\$4.00	\$3.00	\$2.00	\$1.00
2. Senior Doe 6 months and older	\$4.00	\$3.00	\$2.00	\$1.00
3. Junior Buck younger than 6 months	\$4.00	\$3.00	\$2.00	\$1.00
4. Junior Doe younger than 6 months	\$4.00	\$3.00	\$2.00	\$1.00

**GRAND CHAMPION and RESERVE GRAND CHAMPION, selected from Blue Ribbon Winners, will receive Rosette Ribbon.**



# DEPARTMENT 10 4-H and Vocational



**ELIGIBILITY:** 4-H Club members must have passed their eighth birthday but not have passed their nineteenth birthday by January 1 of the current year. Exhibitors must be 4-H members, a project in the field in which they wish to make entry and be under the supervision of Pennsylvania State University Cooperative Extension Service by July 1 preceeding the fair.

**NOTE:** 4-H or FFA member must be present and must have charge of his/her animal at the time of judging.

\*\*\*Please note that due to limited space, Department 10-2 will only be open to Eastern Berks 4-H Club Members, Oley Valley FFA Members and currently enrolled Berks Career & Technology Center East Students.

## DEPARTMENT 10-2 4-H and Vocational Dairy Cattle

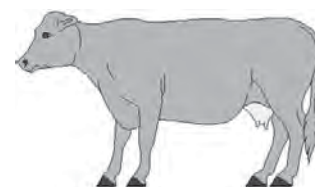

### Section B-2 Dairy Cattle – Fitting & Showmanship

1. The exhibitors must show the same animal both contests.
2. All entrants must have passed their eighth birthday, but not have passed their 19th birthday by January 1st of the current year.
3. Youth Exhibitor's age is defined as age as of January 1 of the current year.
4. The oldest age categories will be judged first.
5. Refer to pages 17 & 18 for rules and health regulations.

#### SECTIONS 1-8 REFER TO PAGE 16 (OPEN CLASS) FOR CLASSES & AWARDS

Section 20 - \$20 \$18 \$16 \$14 \$12 \$10 \$8 \$6 \$4 \$2  
Showmanship

- Class 1. Exhibitors age 15-19  
2. Exhibitors age 12, 13, 14  
3. Exhibitors age 8, 9, 10, 11

**Grand Champion Showman** Rosette & Trophy  
**Reserve Grand Champion Showman** Rosette

Section 21 - \$20 \$18 \$16 \$14 \$12 \$10 \$8 \$6 \$4 \$2  
Fitting

- Class 1. Exhibitors age 15-19  
2. Exhibitors age 12, 13, 14  
3. Exhibitors age 8, 9, 10, 11

**Grand Champion Fitter** Rosette & Trophy  
**Reserve Grand Champion Fitter** Rosette

*Note: Each contestant in Dairy is eligible for only ONE of the four Warren B. Levensgood Memorial Trophies. Each contestant in Dairy is eligible for only ONE of the five Frank S. Fisher Memorial Trophies.*

*The first places in Showmanship in Department 10-2 & 11-2 compete for the Warren B. Levensgood Memorial Trophy only. The first places in Fitting in Department 10-2 & 11-2 compete for the Frank S. Fisher Memorial Trophy only.*

### YOUTH SUPREME JUNIOR CHAMPION DAIRY HEIFER

THE YOUTH SUPREME JUNIOR CHAMPION  
DAIRY HEIFER AWARD IS BEING SPONSORED  
BY THE SATTAZAHN FAMILY.

THE AWARD WILL BE PRESENTED TO  
EITHER A 4-H MEMBER  
OR FFA MEMBER IN GOOD STANDING.



C'mon, we got this!

# DEPARTMENT 10-3 4-H and Vocational Beef Cattle

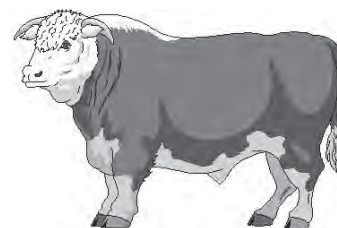

## Beef Cattle

1. Each exhibitor may show a heifer or steer.
2. Animals exhibited in the Showmanship and Fitting contests must be owned or trained by the exhibitor.
3. Exhibitors must exhibit the same animal in both the Showmanship Competition.
4. Tranquilized animals are not eligible for Showmanship Competition.
5. Youth Exhibitor's age is defined as Age as of January 1 of the current year.
6. Refer to pages 17 & 19 for rules and health regulations.

### SECTIONS 1-8 REFER TO PAGE 19 (OPEN CLASS) FOR CLASSES & AWARDS

#### Section 20 - Fitting \$40 \$36 \$32 \$28 \$24 \$20 \$16 \$12 \$8 \$4

- Class 1.** Exhibitors age 15-19  
 2. Exhibitors age 12, 13, 14  
 3. Exhibitors age 8, 9, 10, 11  
**Grand Champion Fitter** Rosette & Trophy  
**Reserve Grand Champion Fitter** Rosette

#### Section 21 - Showmanship \$40 \$36 \$32 \$28 \$24 \$20 \$16 \$12 \$8 \$4

- Class 1.** Exhibitors age 15-19  
 2. Exhibitors age 12, 13, 14  
 3. Exhibitors age 8, 9, 10, 11  
**Grand Champion Showman** Rosette & Trophy  
**Reserve Grand Champion Showman** Rosette

The first places in Beef Showmanship in Department 10-3 & 11-3 (Section 20) compete for the Warren B. Levensgood Memorial Trophy only. The first places in Beef Fitting in Department 10-3 & 11-3 (Section 21) compete for the Frank S. Fisher Memorial Trophy only.

### Dairy Beef / Vealers

1. The exhibitor must show the same animal in both contests.
2. Exhibitors will be arranged according to birth date and assigned to their classes to provide for classes of approximately equal size.
3. All calves must be bull calves of 100 percent Holstein or Brown Swiss ancestry. No other breeds or crosses will be allowed to be used.
4. Calves must be castrated by April 1st.
5. Calves must be dehorned by April 1st unless they are polled naturally.
6. No products except for soap and water may be used on the calves for showing. You may not use any solids, liquids or gases on the calf, other than the soap and water.

#### Section 30 - \$40 \$36 \$32 \$28 \$24 \$20 \$16 \$12 \$8 \$4 Dairy/Beef Vealers Fitting

- Class 1.** Senior Exhibitors  
 2. Junior Exhibitors  
**Grand Champion Fitter** Rosette & Trophy  
**Reserve Grand Champion Fitter** Rosette

#### Section 31 - \$40 \$36 \$32 \$28 \$24 \$20 \$16 \$12 \$8 \$4 Dairy/Beef Vealers Showmanship

- Class 1.** Senior Exhibitors  
 2. Junior Exhibitors  
**Grand Champion Showman** Rosette & Trophy  
**Reserve Grand Champion Showman** Rosette

The first places in Dairy/Beef Showmanship in Department 10-3 & 11-3 (Section 31) compete for the Warren B. Levensgood Memorial Trophy only. The first places in Dairy/Beef Fitting in Department 10-3 & 11-3 (Section 32) compete for the Frank S. Fisher Memorial Trophy only.

### Dairy Beef / Vealers

1. All calves must be born in February and be dairy descended.
2. Each calf must be ear tagged by March 1, 2023.
3. All calves must be bull calves of 100 percent Holstein or Brown Swiss ancestry. No other breeds or crosses will be allowed to be used.
4. Calves must be castrated by April 1st.
5. Calves must be dehorned by April 1st unless they are polled naturally.
6. No products except for soap and water may be used on the calves for showing. You may not use any solids, liquids or gases on the calf, other than the soap and water.

#### Section 33 -Dairy/Beef Vealers \$34 \$30 \$26 \$22 \$18

- Class 1.** Light Weight  
 2. Medium Weight  
 3. Heavy Weight  
**Grand Champion** Rosette  
**Reserve Grand Champion** Rosette

**Thank you to OLEY VALLEY  
FEED for sponsoring the  
increased premium money in  
the Beef Cattle classes.**



# DEPARTMENT 10-4 4-H and Vocational Sheep

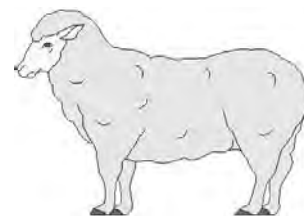

## Market Lambs

1. All market animals should be weighed on the same set of scales under a qualified weighmaster at the discretion of the fair.
2. Lambs will be divided into weight classes in accordance with the number of entries.
3. No exhibitor may enter more than two lambs.
4. Refer to page 20 for rules and health regulations.

## SECTIONS 1-9

REFER TO PAGE 20 (OPEN CLASS) FOR CLASSES & AWARDS

Section 20 - Pair of Market Lambs \$12 \$10 \$9 \$8 \$7

- Class 1. Light Weight  
2. Medium Weight  
3. Heavy Weight

*Grand Champion Pair* Rosette  
*Reserve Grand Champion Pair* Rosette

Section 21 - Individual Market Lambs \$12 \$10 \$9 \$8 \$7

- Class 1. Light Light Weight  
2. Medium Light Weight  
3. Heavy Light Weight  
*Champion Light Weight* Rosette  
*Reserve Champion Light Weight* Rosette

4. Light Medium Weight  
5. Medium Medium Weight  
6. Heavy Medium Weight  
*Champion Medium Weight* Rosette  
*Reserve Champion Medium Weight* Rosette

7. Light Heavy Weight  
8. Medium Heavy Weight  
9. Heavy Heavy Weight  
*Champion Heavy Weight* Rosette  
*Reserve Champion Heavy Weight* Rosette  
*Grand Champion Market Lamb* Rosette & Trophy  
*Reserve Grand Champion Market Lamb* Rosette

## FITTING AND SHOWMANSHIP

1. 4-H or FFA members may show an animal in the fitting and showmanship contest provided it has been carried as a project and is owned by the exhibitor.
2. The exhibitor must show the same animal in both contests.
3. Exhibitors will be arranged according to birth date and assigned to their classes to provide for classes of approximately equal size.

Section 30 - \$20 \$18 \$16 \$14 \$12 \$10 \$8 \$6 \$4 \$2

## Showmanship

- Class 1. Senior Exhibitors  
2. Intermediate Exhibitors  
3. Junior Exhibitors

*Grand Champion Showman* Rosette & Trophy  
*Reserve Grand Champion Showman* Rosette

Section 31 - \$20 \$18 \$16 \$14 \$12 \$10 \$8 \$6 \$4 \$2  
Fitting

- Class 1. Senior Exhibitors  
2. Intermediate Exhibitors  
3. Junior Exhibitors

*Grand Champion Fitter* Rosette & Trophy  
*Reserve Grand Champion Fitter* Rosette

The first places in Showmanship for Department 10-4 & 11-4 compete for the James Heffner Memorial Trophy only. The first places in Fitting for Department 10-4 & 11-4 compete for the Frank S. Fisher Memorial Trophy only.

## BLOCKING AND GROOMING

1. Open to any 4-H or FFA member enrolled in a sheep project.
2. Contestant must furnish own equipment.
3. Lambs must be inspected and approved by the judge and the Department Committee before the start of the contest.
4. Judging will be based on the improved appearance of the lamb during the time of the contest.
5. ALL entries must enter either a breed sheep or market lamb to be eligible and must provide their own sheep.
6. The sheep entered in this contest may be washed and belly clipped. No other clipping may be done and the sheep will need to have more than 1½" of wool growth.

Section 40 - Blocking \$18 \$15 \$12 \$9 \$6 all others \$5  
and Grooming

- Class 1. Senior Exhibitors  
2. Intermediate Exhibitors  
3. Junior Exhibitors  
*Grand Champion Blocking and Grooming*  
*(Dept. 10-4 & 11-4)* Rosette & Trophy

The Grand Champion for Department 10-4 & 11-4 will receive the Warren B. Levensgood Memorial Trophy for Blocking and Grooming.



A little off the top please!

# DEPARTMENT 10-5 4-H and Vocational Swine



1. Youth exhibitor's age is defined as age of January 1 of the current year.
2. Refer to page 21 for rules and health regulations.

## SECTIONS 1-11 REFER TO PAGE 21 (OPEN CLASS) FOR CLASSES & AWARDS

**Section 20 - \$20 \$18 \$16 \$14 \$12 \$10 \$8 \$6 \$4 \$2**  
Showmanship

- Class 1.** Exhibitors age 15-19  
**2.** Exhibitors age 12, 13, 14  
**3.** Exhibitors age 8, 9, 10, 11  
**Grand Champion Showman** \$100 & Rosette & Trophy  
**Reserve Grand Champion Showman** \$50 & Rosette

The first places in Showmanship for Department 10-5 & 11-5 compete for the Warren B. Levengood Memorial Trophy only. The first places in Fitting for Department 10-5 & 11-5 compete for the Frank S. Fisher Memorial Trophy only.

**Section 21 - \$20 \$18 \$16 \$14 \$12 \$10 \$8 \$6 \$4 \$2**  
Fitting

- Class 1.** Exhibitors age 15-19  
**2.** Exhibitors age 12, 13, 14  
**3.** Exhibitors age 8, 9, 10, 11  
**Grand Champion Fitter** \$100 & Rosette & Trophy  
**Reserve Grand Champion Fitter** \$50 & Rosette

Thank you to DKM LOGISTICS, INC. DUMP TRUCK SERVICE  
for sponsoring additional championship cash prizes  
for the Swine Showman and Fitter classes.

# DEPARTMENT 10-6 4-H and Vocational Goats



1. 4-H or FFA members may show an animal in the fitting and showmanship contest if they owned and cared for the animal at least 30 days prior to the Fair and same rule for breeding does.
2. The exhibitor must show the same animal in both contests.
3. All entries must be entered in the market goat or market breeding doe classes.
4. Only one entry per exhibitor in showmanship and fitting.
5. Youth exhibitor's age is defined as age of January 1 of the current year.
6. Refer to page 23 for rules and health regulations.

**Section 20 - Pair of Market Goat \$12 \$10 \$9 \$8 \$7**

- Class 1.** Light Weight  
**2.** Medium Weight  
**3.** Heavy Weight  
**Grand Champion Pair** Rosette  
**Reserve Grand Champion Pair** Rosette

**Section 21 - Individual Market Goat \$12 \$10 \$9 \$8 \$7**

- Class 1.** Light Light Weight  
**2.** Medium Light Weight  
**3.** Heavy Light Weight  
**Champion Light Weight** Rosette  
**Reserve Champion Light Weight** Rosette  
**4.** Light Medium Weight  
**5.** Medium Medium Weight  
**6.** Heavy Medium Weight  
**Champion Medium Weight** Rosette  
**Reserve Champion Medium Weight** Rosette  
**7.** Light Heavy Weight  
**8.** Medium Heavy Weight  
**9.** Heavy Heavy Weight  
**Champion Heavy Weight** Rosette  
**Reserve Champion Heavy Weight** Rosette  
**Grand Champion Market Goat** Rosette  
**Reserve Grand Champion Market Goat** Rosette

## SECTIONS 1-11 REFER TO PAGE 23 (OPEN CLASS) FOR CLASSES & AWARDS

**Section 30 - \$20 \$18 \$16 \$14 \$12 \$10 \$8 \$6 \$4 \$2**  
Showmanship

- Class 1.** Senior Exhibitors  
**2.** Intermediate Exhibitors  
**3.** Junior Exhibitors  
**Grand Champion Showman** \$100 & Rosette & Trophy  
**Reserve Grand Champion Showman** \$50 & Rosette

**Section 31 - \$20 \$18 \$16 \$14 \$12 \$10 \$8 \$6 \$4 \$2**  
Fitting

- Class 1.** Senior Exhibitors  
**2.** Intermediate Exhibitors  
**3.** Junior Exhibitors  
**Grand Champion Fitter** \$100 & Rosette & Trophy  
**Reserve Grand Champion Fitter** \$50 & Rosette

Thank you to WEXCON, INC. UTILITY CONTRACTORS  
for sponsoring additional championship cash prizes  
for the Goat Showman and Fitter classes.

The first places in Showmanship for Department 10-6 & 11-6 compete for the Warren B. Levengood Memorial Trophy only. The first places in Fitting for Department 10-6 & 11-6 compete for the Frank S. Fisher Memorial Trophy only.

# DEPARTMENT 10-8

## 4-H and Vocational Junior Foods



**ELIGIBILITY:** 4-H Club members must have passed their eighth birthday but not have passed their nineteenth birthday by January 1 of the current year. Exhibitors must be 4-H members, a project in the field in which they wish to make entry and be under the supervision of Pennsylvania State University Cooperative Extension Service by July 1 preceding the fair.

Entries in Department 10-8 may not be the same as those exhibited under Department 11-8 or any open classes. Sections and Classes for Department 10-8 are the same as Department 11-8 on page 31.

# DEPARTMENT 10-9

## 4-H and Vocational Needlecraft



REFER TO PAGE 52 FOR RULES AND REGULATIONS  
REFER TO PAGE 30 FOR DEPARTMENT 11-9 YOUTH UNDER 19

### CLOTHING

**Section 101 - Clothing - Aprons**      \$3.50    \$3.00    \$2.50  
**Class**

1. Cobbler or full
2. Half
3. Fancy

**Section 102 - Clothing**      \$4.00    \$3.50    \$3.00  
**Children's garments - Age 1-7**

#### Class

1. Suit - Boy or Girl
2. Coat
3. Child Smocked Dress
4. Child Machine Embroidered Dress
5. Child Hand Embroidered Dress
6. Child Party Dress
7. Child Simple Cotton Dress
8. Shirt - Boy or Girl
9. Jumper
10. Shorts
11. Pants
12. Vest
13. Hat
14. Playwear
15. Nightwear - Boy
16. Nightwear - Girl
17. Halloween Costume
18. Skirt

**Section 103 - Clothing - Coats**      \$8.00    \$6.50    \$5.00  
**Class**

1. Blend Fabric
2. Wool

**Section 104 - Clothing - Dresses**      \$4.00    \$3.50    \$3.00  
**Class**

1. Cotton - Sleeves
2. Cotton - Sleeveless
3. Better Cotton - Sleeves

4. Better Cotton - Sleeveless

5. Silk or Blend Fabric (Afternoon)

6. Synthetic Fabric - sleeveless

7. Synthetic Fabric - with sleeves

8. Wool

9. Ensemble - Coat & Dress      \$6.50    \$5.50    \$4.50

10. Bridesmaid's

11. Evening

12. Prom / Party

**Section 105 - Clothing - Pantsuits**      \$4.00    \$3.50    \$3.00  
**Class**

1. Cotton

2. Wool

3. Blend Fabric

**Section 106 - Clothing - Jackets**      \$6.50    \$5.50    \$4.50  
**Class**

1. Lined

2. Unlined

**Section 107 - Clothing - Lingerie**      \$4.00    \$3.50    \$3.00  
**Class**

1. Housecoat

2. Nightwear

3. Slip

**Section 108 - Clothing**      \$4.00    \$3.50    \$3.00  
**Blouses & Shirts**

#### Class

1. Cotton Blouse with sleeves
2. Cotton Blouse - sleeveless
3. Silk or Blend Blouse with sleeves - print
4. Silk or Blend Blouse with sleeves - solid color
5. Silk or Blend Blouse - sleeveless - print
6. Silk or Blend Blouse -sleeveless - solid color
7. Shirt - Man

**Section 109 - Clothing**      \$4.00    \$3.50    \$3.00  
**Skirts, Pants & Shorts**

#### Class

1. Cotton or Blend Skirt
2. Culottes & Split Skirt
3. Wool Skirt
4. Blend Fabric Skirt
5. Cotton Pants



6. Wool Pants			
7. Blend Fabric Pants			
8. Shorts			
9. Other than Classes 1 through 8			
<b>Section 110 - Clothing</b>	<b>\$4.00</b>	<b>\$3.50</b>	<b>\$3.00</b>
Miscellaneous Garments			

**Class**

1. Sportswear			
2. Jumper			
3. Vest			
4. Halloween Costume			
5. Miscellaneous Smocking			
6. Suit	\$6.50	\$5.50	\$4.50
7. Stole, Shawl, Poncho, or Cape			

**NEEDLEWORK**

<b>Section 111 - Crocheted Garments</b>	<b>\$4.00</b>	<b>\$3.50</b>	<b>\$3.00</b>
---	---------------	---------------	---------------

**Class**

1. Cap or Hat			
2. Scarf			
3. Mittens or Gloves			
4. Socks, Slipper, or Booties			
5. Coat	\$6.50	\$5.50	\$4.50
6. Dress			
7. Stole, Shawl, Poncho, or Cape			
8. Suit			
9. Cardigan Sweater			
10. Sleeveless Sweater (Pullover)			
11. Pullover Sweater with Sleeves			
12. Pullover Sweater with Sleeves - Child			
13. Vest			

<b>Section 112 - Knitted Garments</b>	<b>\$4.00</b>	<b>\$3.50</b>	<b>\$3.00</b>
---------------------------------------	---------------	---------------	---------------

**Class**

1. Cap or Hat			
2. Scarf			
3. Mittens or Gloves			
4. Socks, Slipper, or Booties			
5. Coat	\$6.50	\$5.50	\$4.50
6. Dress			
7. Stole, Shawl, Poncho, or Cape			
8. Suit			
9. Cardigan Sweater			
10. Sleeveless Sweater (Pullover)			
11. Pullover Sweater with Sleeves			
12. Pullover Sweater with Sleeves - Child			
13. Vest			

<b>Section 113 - Miscellaneous</b>	<b>\$4.00</b>	<b>\$3.50</b>	<b>\$3.00</b>
<b>Class</b>			

1. Pillow - Counted Cross Stitch			
2. Pillow - Crocheted			
3. Pillow - Fabric			
4. Pillow - Latch Hook			
5. Pillowcase			
6. Handbag			
7. Totebag			
8. Locker Organizer			
9. Jewelry			
10. Doll Clothes			
11. Yearly Project			
12. Macrame			
13. Toy - Fabric			
14. Toy - Yarn			
15. Useful Item			
16. Wall Hanging			
17. Embroidery			
18. Picture - Crewel Work			
19. Picture - Embroidered			
20. Picture - Needlepoint			
21. Picture - Counted Cross Stitch			
22. Children's Bib			
23. Headband			
24. Dishcloth			

<b>Section 114 - Afghans, Rugs and Quilts</b>	<b>\$10.00</b>	<b>\$8.50</b>	<b>\$7.00</b>	<b>\$5.50</b>
---	----------------	---------------	---------------	---------------

**Class**

1. Afghan - Crocheted				
2. Afghan - Knitted				
3. Rug				
4. Quilt	\$12.00	\$10.00	\$8.00	\$6.00

**BEST OF SHOW**, selected from Blue Ribbon Winners, will receive Rosette Ribbon.



Katelyn Wagner with her champion brownies

## DEPARTMENT 11

### Youth Under 19



Department 11 is for youth exhibits other than 4-H and Vocational. Entries in Department 11 may not be the same as those exhibited under Department 10 or any open classes herein. Sections and Classes for Department 11 are the same as **Department 10**. Please refer to **Department 10** and use the following Department numbers for the following.

<b>Department 11-2:</b>	<b>Dairy</b>
<b>Department 11-3:</b>	<b>Beef</b>
<b>Department 11-4:</b>	<b>Sheep</b>
<b>Department 11-5:</b>	<b>Swine</b>
<b>Department 11-6:</b>	<b>Goats</b>
<b>Department 11-9:</b>	<b>Junior Needlecraft</b>



# DEPARTMENT 11-8

## Youth under 19 - Junior Foods



**Sarah Miller, Chairman 610-972-3562**  
**Adults:** George Weida, Martha Weida, Carol Grebe  
**Students:** William DeLay

1. All entrants must have passed their eighth birthday, but not have passed their 19th birthday by January 1st of the current year.
2. Exhibits will be entered on Monday and Tuesday between 4 and 8 p.m.
3. Exhibits may be removed at 9:30 p.m. Saturday.
4. Each exhibitor may enter only one item in each class.
5. All entries must be prepared by exhibitor.
6. All pies must be in tins or aluminum foil pans and inside plastic bags, pans will not be returned.
7. All cakes must be on cardboard or disposable plate.
8. All baked goods and candy MUST be in plastic bags.
9. Commercial mixes will not be accepted, except in section 12.
10. Baked goods will be judged on the following: General appearance, shape, lightness, texture, moisture, color, flavor.
11. Canned fruits and vegetables must be in standard clear glass canning jars with new two piece lids with new rings. Proper sealing will be checked and judges may open jars.
12. Canned fruits and vegetables will be judged on the following: General appearance, uniformity, perfection of material, color, and clarity of liquid. Practical pack is preferable to fancy pack.
13. All jams and jellies must be exhibited in standard jelly glasses with sealed new two-piece lids. Any entry using paraffin will be disqualified. Judging will be based on appearance, flavor, consistency, and neatness of packaging.

REFER TO PAGE 28 FOR DEPARTMENT 10-8 4-H AND VOCATIONAL

**Section 1 - Canned Fruits**                      \$4.00    \$3.00    \$2.00  
**Class**

1. Applesauce
2. Cherries, Red, with Pits
3. Cherries, White, with Pits
4. Grape Juice
5. Peaches, White Halves
6. Peaches, Yellow Halves
7. Peaches, White Sliced
8. Peaches, Yellow Sliced
9. Pears
10. Miscellaneous

**Section 2 - Canned Vegetables**                      \$4.00    \$3.00    \$2.00  
**Class**

1. Beans, Cut
2. Beans, Whole
3. Beets
4. Carrots
5. Corn
6. Peas
7. Pickles, Bread & Butter
8. Pickles, Dill
9. Relish
10. Salsa
11. Sauerkraut
12. Spaghetti Sauce
13. Tomatoes, Cold Pack
14. Tomatoes, Hot Pack
15. Tomato Juice
16. Miscellaneous

**Section 3 - Breads, Rolls, Breakfast Cakes**                      \$5.00    \$4.00    \$3.00

**Class**

1. White Bread - 1 loaf
2. Whole Wheat Bread - 1 loaf
3. Cinnamon Rolls - 1/2 doz.
4. White Rolls - 1/2 doz.
5. Whole Wheat Rolls - 1/2 doz.
6. Blueberry Muffins - 1/2 doz.
7. Miscellaneous Muffins - 1/2 doz.
8. A.P. Cake
9. Banana Bread
10. Other Nut or Fruit Bread
11. Zucchini Bread
12. Pumpkin Bread
13. Crumb Cake
14. Sticky Buns
15. Shoo-Fly Pie
16. Miscellaneous Breads, Rolls, Breakfast Cakes

**Section 4 - Baked Cookies**                      \$4.00    \$3.00    \$2.00  
 - one dozen

**Class**

1. Brownies
2. Chocolate Chip Bar Cookies
3. Lemon Squares
4. All Other Bar Cookies
5. Chocolate Chip Cookies - Dropped
6. Oatmeal Cookies - Dropped
7. All Other Dropped Cookies
8. Filled Cookies
9. Pressed Cookies
10. Rolled Cookies

11.	Sliced or Ice Box Cookies			
12.	Snickerdoodles - Molded			
13.	Peanut Butter - Molded			
14.	Chocolate - Molded			
15.	All Other Molded Cookies			
<b>Section 5</b>	<b>- Butter Cakes - Iced</b>	<b>\$6.00</b>	<b>\$5.00</b>	<b>\$4.00</b>
	<b>Class</b>			
1.	Chocolate - 2 Layers, 8" min.			
2.	White - 2 Layers, 8" min.			
3.	Yellow - 2 Layers, 8" min.			
4.	Spice - 2 Layers, 8" min.			
5.	Banana - 2 Layers, 8" min.			
6.	Nut - 2 Layers, 8" min.			
7.	Miscellaneous - 2 Layers, 8" min.			
8.	Decorated Cake			
9.	Chocolate Cup Cakes - 1/2 doz.			
10.	White Cup Cakes - 1/2 doz.			
11.	Yellow Cup Cakes - 1/2 doz.			
12.	Miscellaneous Cup Cakes - 1/2 doz.			
<b>Section 6</b>	<b>- Egg Cakes - Not Iced</b>	<b>\$6.00</b>	<b>\$5.00</b>	<b>\$4.00</b>
	<b>Class</b>			
1.	Angel Food			
2.	Chiffon			
3.	Sponge			
4.	Upside Down			
5.	Miscellaneous			
<b>Section 7</b>	<b>- Pies - Fruit Fillings</b>	<b>\$5.00</b>	<b>\$4.00</b>	<b>\$3.00</b>
	<b>Class</b>			
1.	Apple - One Crust			
2.	Cherry - One Crust			
3.	Peach - One Crust			
4.	Miscellaneous - One Crust			
5.	Apple - Two Crust			
6.	Cherry - Two Crust			
7.	Peach - Two Crust			
8.	Miscellaneous - Two Crust			
<b>Section 8</b>	<b>- Candy - One-half pound</b>	<b>\$4.00</b>	<b>\$3.00</b>	<b>\$2.00</b>
	<b>Class</b>			
1.	Butter Creams			
2.	Caramels			
3.	Creams			
4.	Fudge			
5.	Mints			
6.	Peanut Brittle			
7.	Sea Foam			
8.	Miscellaneous Candy			
<b>Section 9</b>	<b>- Miscellaneous Products</b>	<b>\$4.00</b>	<b>\$3.00</b>	<b>\$2.00</b>
	<b>Class</b>			
1.	Potato Chips - One Quart			
2.	Salted Nuts - 1/2 Pint			
3.	Noodles - One Quart			
4.	Dried Corn - One Pint or Quart			
5.	Apple Butter - Standard Jelly Glass			
6.	Dried Herbs - One Pint or Quart			
7.	Miscellaneous - Does not fit into listed categories			
<b>Section 10</b>	<b>- Jams</b>	<b>\$4.00</b>	<b>\$3.00</b>	<b>\$2.00</b>
	<b>Class</b>			
1.	Cherry			
2.	Peach			
3.	Strawberry			
4.	Blueberry			
5.	Raspberry			
6.	Miscellaneous Jams			

<b>Section 11</b>	<b>- Jellies</b>	<b>\$4.00</b>	<b>\$3.00</b>	<b>\$2.00</b>
	<b>Class</b>			
1.	Apple			
2.	Crabapple			
3.	Elderberry			
4.	Grape			
5.	Peach			
6.	Plum			
7.	Black Raspberry			
8.	Red Raspberry			
9.	Strawberry			
10.	Miscellaneous Jelly			
<b>Section 12</b>	<b>- Almost Home Made</b>	<b>\$4.00</b>	<b>\$3.00</b>	<b>\$2.00</b>
	This is for the busy cook who will add something special to a box or pouch ready to bake mix. <b>A recipe must be included with entry.</b>			
	<b>Class</b>			
1.	Cakes			
2.	Cookies/Brownies			
3.	Miscellaneous			

**Two BEST OF SHOW**, selected from Blue Ribbon Winners, will receive Rosette Ribbons. One will be awarded for Sections 1, 2, 9, 10, and 11 and one for Sections 3-8 and 12.



These new milkshakes with an iced donut and cotton candy are awesome!

# DEPARTMENT 12

## Hay and Grains



**Nancy Bleiler, Chairman 610-781-3246**

**Adults:** Karen Hoffman, Bonnie Hoffman, Keith Reitnauer, Joe Ruth, David Bleiler, Ben Petersheim, Drew Petersheim, Tom Stokes, Sherry Frisco

### Rules

1. An exhibit shall consist of 1 or 10 ears as the class requires and must have been grown by the exhibitor during the current crop year.
2. Exhibitors may enter in as many classes or divisions of a class as they wish, but no exhibitor shall make more than one entry in a single class or division of a class. **(Enter Exhibits Monday 4-8, Tuesday 4-8).**
3. All exhibits removed at 8:30 p.m. Saturday from Agricultural Building.
4. In selecting exhibits, use the following guidelines.
  - a. The corn must have the characteristics of the specified variety.
  - b. Uniformity (shape, length of ear, type of kernel).
  - c. Freedom of foreign material (dirt, weeds).
  - d. Untreated.
  - e. No evidence of disease or insect damage.
  - f. Small grains will be exhibited in approximately 3 quart containers.

### GRAIN AND SEED CROPS

**Section 101 - Corn** \$8.00 \$7.00 \$6.00 \$5.00  
Hybrid - Yellow -Field Corn (10 ears each)

#### Class

1. Gromark
2. Asgrow
3. Cargill
4. DeKalb
5. Seed Consultants
6. Eastland
7. Hubner
8. NK
9. Pioneer
10. Miscellaneous (specify variety)

**Grand Champion Ribbon** for corn will be awarded. In addition, a \$25.00 Gift Certificate will be given by **TIMAC USA, Inc.** for the purchase of fertilizer, agricultural chemicals or application charges of the same.

**Reserve Grand Champion Ribbon** for corn will be awarded. In addition, a \$20.00 Gift Certificate will be given by **TIMAC USA, Inc.** for the purchase of fertilizer.

**Section 102 - Corn** \$8.00 \$7.00 \$6.00 \$5.00  
Open Pollinated (10 ears each)

#### Class

1. Field Corn - Red
2. Indian Corn - Colored
3. Miniature Indian Corn

**Section 103 - Popcorn** \$8.00 \$7.00 \$6.00 \$5.00  
(10 ears each)

#### Class

1. White
2. Yellow
3. Red

4. Miniature Indian

5. Blue Cuties

6. Pink Cuties

**Section 104 - Corn** \$15.00 \$10.00 \$7.00 \$5.00  
Exhibit of 30 ears - Hybrid

**Section 105 - Best Single Ear** \$5.00 \$4.00 \$3.00

#### Class

1. Hybrid
2. Open Pollinated

**Section 110 - Corn Field Stalks**

#### Class

1. 6 Stalks \$8.00 \$7.00 \$6.00
2. Tallest Single \$5.00 \$4.00 \$3.00

**Section 120 - Grain Sunflowers** \$8.00 \$7.00 \$6.00

#### Class

1. Largest
2. Nicest - Dry
3. Nicest - Fresh
4. Tallest Stalk (measured from ground level, no roots)

**Section 130 - Oats (Minimum 2 Qts.)** \$8.00 \$7.00 \$6.00

#### Class

1. Armor
2. Blaze
3. Jay
4. Noble
5. Spur
6. Miscellaneous

**Section 131 - Wheat (Minimum 2 Qts.)** \$8.00 \$7.00 \$6.00

#### Class

1. Coker
2. Madison
3. Pioneer
4. Seedway
5. Sisson
6. Miscellaneous

**Section 132 - Winter Barley** \$8.00 \$7.00 \$6.00  
(Minimum 2 Qts.)

**Class**

1. Barsoy
2. McGregor
3. Nomini
4. Pennbar
5. Pennco
6. Miscellaneous

**Section 133 - Miscellaneous Grains** \$8.00 \$7.00 \$6.00  
(Minimum 2 Qts.)

**Class**

1. Alfalfa Seed
2. Buckwheat
3. Red Clover Seed
4. Rye
5. Soybeans
6. Timothy Seed
7. Dry Shelled Corn
8. Sunflower Seeds
9. Spelt
10. Canola
11. Hops

**Section 134 - Grains in Heads** \$8.00 \$7.00 \$6.00  
any grain tied

**Class**

1. Barley
2. Broom Corn
3. Oats
4. Rye
5. Sorghum (Milo)
6. Wheat

**Section 135 - Soybeans - 6 Stalks** \$8.00 \$7.00 \$6.00

**Section 136 - Miscellaneous** \$8.00 \$7.00 \$6.00  
Not Listed Elsewhere

**Grand Champion Ribbon** for barley, oats and wheat will be awarded. In addition, a \$25.00 Gift Certificate for each will be given by **F.M. Brown's Sons, Inc.** for the purchase of feed, seeds or tack.

**HAY AND STRAW**

Exhibit shall consist of a bale section approximately 8" thick.

**Section 201 - Miscellaneous** \$8.00 \$7.00 \$6.00

**Class**

1. Alfalfa grass mixed - first cutting. From 10% to 50% of grasses.
2. Alfalfa grass mixed - later cuttings. From 10% to 50% of grasses.
3. Other legumes or legume mixtures. Not over 50% of grasses.
4. Grass - first cutting. Mixtures of timothy and/or other grasses and containing not more than 10% legumes.
5. Grass - second cutting. Mixtures of timothy and/or other grasses and containing not more than 10% legumes.
6. Mixed hay - any mixture not classified in the previous classes but which contains 50% or more singly or in combination of alfalfa, timothy, clover and grasses.
7. Summer, annual grasses, Sudan grass, Sorghum, Sudan, hybrids, etc.
8. Alfalfa - first cutting. Not over 10% of grasses.
9. Alfalfa - later cutting. Not over 10% of grasses.
10. Clover - with not over 20% of timothy or other grasses.
11. Clover-timothy mixed - a mixture of clover and timothy.

**Section 220 - Straw** \$8.00 \$7.00 \$6.00  
**Class**

1. Barley Straw
2. Oats Straw
3. Rye Straw
4. Speltz Straw
5. Wheat Straw

**Grand Champion Ribbon** for hay will be awarded. In addition, a \$25.00 Gift Certificate will be given by **Oley Valley Feed, Inc.**

**Reserve Grand Champion Ribbon** for hay will be awarded. In addition, a \$25.00 Gift Certificate will be given by **Oley Valley Feed, Inc.**

**SILAGE**

Crop must be named. Exhibits shall consist of 10 pounds of silage. Transparent plastic bags are excellent containers for transporting or showing samples.

**Section 301 - Silage** \$8.00 \$7.00 \$6.00

**Class**

1. Perennial crops - direct cut (green chop).
2. Perennial crops - wilted or low moisture, with or without preservatives.
3. Annuals other than corn - direct cut (green chop).
4. Annuals other than corn - wilted or low moisture, with or without preservatives.
5. Corn silage.
6. High moisture ground ear corn.
7. High moisture ground shelled corn.



**Nancy Bleiler ready to put the ribbon on the Judges Selection**



# DEPARTMENT 13

## Vegetables



**Michael Williams, Chairman 610-987-6969**

**Adults:** Oscar Stump, Debra Stump, Paul Noll, Emma Stump, Cindy Kunkel, Eleanor Mathias, Helen Oswald, Donna Ray, Brian Wegman, Connie Knappenberger, Chad Williams, Evan Hoch

**Students:** Sophie Fike, Ryan Blankenbiller, Wyatt Glacken

1. All exhibits must be received by 8:00 p.m. Tuesday.
2. Exhibits will be judged Wednesday 9:00 a.m.
3. Exhibits MUST be removed at 8:30 p.m. Saturday or they will be sold at auction! Except for Section 52.
4. In selecting vegetables for exhibition, choose such specimens that would bring the highest market price. Do not select the largest; select medium size specimens. If at all possible do not mix varieties.
5. The following factors are generally used by an expert vegetable judge.
  - a. Trueness to variety type. If at all possible, pick the specimens from one variety.
  - b. Uniformity in shape, size and color.
  - c. Be sure to pick out a perfect specimen, then select the others as similar to it as possible. Never mix specimens of different maturity.
  - d. Protect from dirt, disease, infection, and mechanical damage. Select specimens that are perfect and show no blemishes of any kind.
  - e. Condition and maturity. Be sure that exhibits are of high quality.
6. Read premium material carefully following all rules and regulations. If an entry calls for 5 specimens, be sure to exhibit that number; do not enter 4 or 6. In any instance, your exhibits will be disqualified if the correct number of specimens are not entered. Root crops should be displayed with tops off unless specified otherwise.
7. Enter Exhibits – Monday 4-8 and Tuesday 4-8.

**Section 1 - Artichokes (5 specimens) \$5.00 \$4.00 \$3.00**

**Class**

1. Jerusalem
2. Wild

**Section 2 - Beans - (dry shelled) 1 pint \$5.00 \$4.00 \$3.00**

**Class**

1. Edible Soybeans
2. Horticultural
3. Kidney
4. Lima (large seeds)
5. Lima (small seeds)
6. Marrowfat
7. Pea or Navy

**Section 3 - Beans - (green shelled) 1 pint \$5.00 \$4.00 \$3.00**

**Class**

1. Edible Soybeans
2. Horticultural
3. Lima (large seeds)
4. Lima (small seeds)
5. Horticultural pole beans

**Section 4 - Beans - Horticultural (1 pt) \$5.00 \$4.00 \$3.00**

**Class**

1. Bush types
2. Pole types

**Section 5 - Beans - Lima (10 specimens) \$5.00 \$4.00 \$3.00**

**Class**

1. Large seeded
2. Pole Limas
3. Small seeded

**Section 6 - Beans - Snap - \$5.00 \$4.00 \$3.00**

Bush types (1 pint)

**Class**

1. Flat green pods
2. Flat wax pods
3. Round green pods
4. Round wax pods
5. Purple

**Section 7 - Beans - Snap - Pole types \$5.00 \$4.00 \$3.00**

(1 pint)

**Class**

1. Flat green pods
2. Round green pods
3. Round yellow pods
4. Flat yellow pods

**Section 8 - Beets - 5 specimens, \$5.00 \$4.00 \$3.00**

topped

**Class**

1. Globe shaped under 3"
2. Globe shaped over 3"
3. Half long
4. Long Lutz types
5. Mangels
6. Largest single redbeet - globe by weight
7. Largest single redbeet - long by weight

**Section 9 - Broccoli - 1 large head \$5.00 \$4.00 \$3.00**

**Section 10 - Brussel Sprouts (1 pint) \$5.00 \$4.00 \$3.00**

**Section 11 - Cabbage - 1 head \$5.00 \$4.00 \$3.00**

**Class**

1. Chinese types

2. Early pointed			
3. Danish Ballhead types			
4. Domestic round			
5. Flat types			
6. Red types			
7. Savoy types			
8. Single largest head (by weight)			
<b>Section 12 - Carrots - 5 roots topped</b>	\$5.00	\$4.00	\$3.00
<b>Class</b>			
1. Half long (pointed)			
2. Half long (stump rooted)			
3. Long			
<b>Section 13 - Cauliflower - 1 head trimmed</b>	\$5.00	\$4.00	\$3.00
<b>Class</b>			
1. Purple types			
2. White types			
<b>Section 14 - Celery - (1 plant in soil)</b>	\$5.00	\$4.00	\$3.00
<b>Section 15 - Corn (sweet) - 5 ears, husks on</b>	\$5.00	\$4.00	\$3.00
<b>Class</b>			
1. White			
2. Yellow			
3. Bicolor			
<b>Section 16 - Cucumbers</b>	\$5.00	\$4.00	\$3.00
<b>Class</b>			
1. Pickling (under 3") - 10 specimens			
2. Pickling (3" to 5") - 5 specimens			
3. Slicing (over 5") - 5 specimens			
4. Slicing (over 12" extra long variety) - 2 specimens			
5. Round - 5 specimens			
<b>Section 17 - Eggplant - 2 specimens</b>	\$5.00	\$4.00	\$3.00
<b>Class</b>			
1. Round			
2. Long			
<b>Section 18 - Endive - 1 plant in soil</b>	\$5.00	\$4.00	\$3.00
<b>Class</b>			
1. Broad leafed			
2. Green curled			
<b>Section 19 - Garlic (5 bulbs)</b>	\$5.00	\$4.00	\$3.00
<b>Section 20 - Herbs (2 bunches in water)</b>	\$5.00	\$4.00	\$3.00
<b>Class</b>			
1. Dill			
2. Lavender			
3. Mint (tea)			
4. Rosemary			
5. Sage			
6. Sweet Basil			
7. Thyme			
8. Any other			
9. Collection (6 or more kinds) attractively displayed, unlimited number"	\$5.00	\$4.00	\$3.00
<b>Section 21 - Horseradish 3 roots (1" minimum dia.)</b>	\$5.00	\$4.00	\$3.00
<b>Section 22 - Kale 1 plant in soil</b>	\$5.00	\$4.00	\$3.00
<b>Section 23 - Kohlrabi 5 specimens</b>	\$5.00	\$4.00	\$3.00
<b>Section 24 - Leek 5 stalks - tops trimmed</b>	\$5.00	\$4.00	\$3.00

<b>Section 25 - Lettuce - 1 plant in soil</b>	\$5.00	\$4.00	\$3.00
<b>Class</b>			
1. Butter head types			
2. Crisp head types			
3. Leaf types			
<b>Section 26 - Mushrooms - 1 plate</b>	\$5.00	\$4.00	\$3.00
<b>Class</b>			
1. Any edible mushroom			
<b>Section 27 - Muskmelons - 1 specimen (Cantaloupe)</b>	\$5.00	\$4.00	\$3.00
<b>Class</b>			
1. Large types (6" or more)			
2. Small types			
3. Single largest (by weight)			
4. Honey Dew			
<b>Section 28 - Okra - 5 specimens</b>	\$5.00	\$4.00	\$3.00
<b>Section 29 - Onion Bulbs (5 specimens) Mature for storage</b>	\$5.00	\$4.00	\$3.00
<b>Class</b>			
1. Flat - red			
2. Flat - white			
3. Flat - yellow			
4. Globe - red			
5. Globe - white			
6. Globe - yellow			
7. Sweet Spanish type (½ bushel packed in a neat ½ bushel basket)			
<b>Section 30 - Onions - Bulbing (10 specimens)</b>	\$5.00	\$4.00	\$3.00
<b>Class</b>			
1. Green bunching - with tops, may be trimmed			
<b>Section 31 - Onions - sets (1 pint) mature for storage</b>	\$5.00	\$4.00	\$3.00
<b>Class</b>			
1. Multiplier			
2. Red			
3. White			
4. Yellow sets			
<b>Section 32 - Parsley - 2 bunches in water</b>	\$5.00	\$4.00	\$3.00
<b>Class</b>			
1. Curled type			
2. Plain type			
<b>Section 33 - Parsley - root (5 roots with tops)</b>	\$5.00	\$4.00	\$3.00
<b>Class</b>			
1. Hamburg or Turnip rooted			
<b>Section 34 - Parsnips 5 specimens, tops off</b>	\$5.00	\$4.00	\$3.00
<b>Section 35 - Peas</b>	\$5.00	\$4.00	\$3.00
<b>Class</b>			
1. Green shelled (1 pint)			
2. Pods (10 specimens)			
<b>Section 36 - Peppers - Hot (5 specimens)</b>	\$5.00	\$4.00	\$3.00
<b>Class</b>			
1. Long type, red			
2. Long type, green			
3. Long type, yellow/orange			
4. Round type, red			
5. Round type, green			
6. Habanero			
7. Jalapeno			
8. Any other			

<b>Section 37 - Peppers - Ornamental</b>	\$5.00	\$4.00	\$3.00
(small bush type, 5 specimens)			
<b>Class</b>			
1. Green			
2. Red			
3. Yellow/Orange			
4. Purple/White/Chocolate			
<b>Section 38 - Peppers</b>	\$5.00	\$4.00	\$3.00
Sweet Bell or Bullnose (5 specimens)			
<b>Class</b>			
1. Green			
2. Red			
3. Yellow/Orange/White			
4. Purple/Chocolate			
<b>Section 39 - Peppers</b>	\$5.00	\$4.00	\$3.00
Sweet Long Type (5 specimens)			
<b>Class</b>			
1. Green			
2. Red			
3. Yellow/Banana			
<b>Section 40 - Potatoes - Red</b>	\$5.00	\$4.00	\$3.00
(5 tubers washed)			
<b>Class</b>			
1. Norland			
2. Chieftan			
3. Viking			
4. Pontiac			
5. Purple or Blue			
6. Any others			
<b>Grand Champion-Rosette</b>			
<b>Section 41 - Potatoes - White</b>	\$5.00	\$4.00	\$3.00
(5 tubers washed)			
<b>Class</b>			
1. Irish Cobbler			
2. Katahdin			
3. Kennebec			
4. Russet-Rural			
5. Superior			
6. Yukon Gold			
7. Lehigh			
8. Any other			
<b>Grand Champion-Rosette</b>			
<b>Section 42 - Potatoes - One Variety</b>	\$5.00	\$4.00	\$3.00
(10 heaviest by weight)			
<b>Section 43 - Potato - Largest</b>	\$5.00	\$4.00	\$3.00
(1 tuber by weight)			
<b>Section 44 - Potatoes - Sweet</b>	\$5.00	\$4.00	\$3.00
(5 specimens)			
<b>Class</b>			
1. Yellow/White			
2. Orange			
3. Red/Pink			
4. Largest tuber (by weight)			
<b>Section 45 - Pumpkins - 1 specimen</b>	\$5.00	\$4.00	\$3.00
<b>Class</b>			
1. Largest Connecticut Field (by wt.)			
2. Connecticut Field			
3. Small Sugar (pie)			
4. Winter neck			
5. Cushaw			
6. White pumpkin			
7. Orange Jack-B-Little (5 specimens)			
8. White or multi-colored Jack-B-Little (5 specimens)			
9. Cinderella			
10. Any other			

<b>Section 46 - Radishes - Summer</b>	\$5.00	\$4.00	\$3.00
(5 specimens)			
<b>Class</b>			
1. Small Round			
2. White Icicle			
<b>Section 47 - Radishes - Winter</b>	\$5.00	\$4.00	\$3.00
(5 specimens)			
<b>Class</b>			
1. Black			
2. White			
<b>Section 48 - Rhubarb</b>	\$5.00	\$4.00	\$3.00
(5 stalks - leaves off)			
<b>Class</b>			
1. Any variety			
<b>Section 49 - Rutabagas (5 specimens)</b>	\$5.00	\$4.00	\$3.00
<b>Class</b>			
1. Any variety			
<b>Section 50 - Squash - Summer types</b>	\$5.00	\$4.00	\$3.00
(1 specimen)			
<b>Class</b>			
1. Bush Scallop-Patty Pan			
2. Cocozelle or Zucchini			
3. Crookneck			
4. Straightneck			
5. Spaghetti			
6. Any others			
<b>Section 51 - Squash - Winter types</b>	\$5.00	\$4.00	\$3.00
(1 specimen)			
<b>Class</b>			
1. Acorn			
2. Acorn-White			
3. Boston Marrow or Delicious			
4. Buttercup			
5. Butternut			
6. Hubbard			
7. Mammoth - sweet types			
8. Mexican Hat (Turks Turban)			
9. Any others			
<b>Section 53 - Swiss Chard</b>	\$5.00	\$4.00	\$3.00
(1 stock in soil)			
<b>Class</b>			
1. Any variety			
<b>Section 54 - Tomatoes - large</b>	\$5.00	\$4.00	\$3.00
Stems off (5 specimens)			
<b>Class</b>			
1. Italian			
2. Mature Green			
3. Pink			
4. Red			
5. Yellow			
6. White			
7. Any other			
8. Largest - 1 specimen (by weight)			
<b>Section 55 - Tomatoes - small fruited</b>	\$5.00	\$4.00	\$3.00
Stems off (10 specimens)			
<b>Class</b>			
1. Cherry - Red			
2. Cherry - Yellow			
3. Pear Shaped - Red			
4. Pear Shaped - Yellow			
5. Grape/Plum - Red			
6. Grape/Plum - Yellow			
7. Husk Tomato or Ground Cherry (1 pint)			

<b>Section 56 - Turnips (5 specimens)</b>	<b>\$5.00</b>	<b>\$4.00</b>	<b>\$3.00</b>
<b>Class</b>			
1. White Globe			
2. Largest 1 specimen (by weight)			
<b>Section 57 - Vegetable Freaks</b>	<b>\$5.00</b>	<b>\$4.00</b>	<b>\$3.00</b>
<b>Section 58 - Watercress</b>	<b>\$5.00</b>	<b>\$4.00</b>	<b>\$3.00</b>
2 bunches in water			
<b>Class</b>			
1. Any variety			
<b>Section 59 - Watermelons - 1 specimen</b>	<b>\$5.00</b>	<b>\$4.00</b>	<b>\$3.00</b>
<b>Class</b>			
1. Oblong in Shape			
2. Round in Shape			
3. Largest (by weight)			
4. Midget Types (2 specimens)			
<b>Section 60 - Gourds (5 specimens)</b>	<b>\$5.00</b>	<b>\$4.00</b>	<b>\$3.00</b>
<b>Class</b>			
1. Smooth – one variety			
2. Warted – one variety			
3. Winged – one variety			
4. Mixed			

5. Gooseneck (1 specimen)			
6. Bottle or Birdhouse (1 specimen)			
7. Apple Gourd (1 specimen)			
<b>Section 61 - Collection</b>	<b>\$7.00</b>	<b>\$6.00</b>	<b>\$5.00</b>
6 or more types attractively displayed - unlimited number of specimens			
<b>Class</b>			
1. Centerpiece			
2. Basket of Gourds			
<b>Section 62 - Market Basket</b>	<b>\$7.00</b>	<b>\$6.00</b>	<b>\$5.00</b>
10 or more kinds of Vegetables (No Flowers)			
<b>Class</b>			
1. Farmer's Basket - one bushel			
2. Shoppers Basket - ½ bushel			
3. Fancy Basket - 5 or more kinds of vegetables one peck or less			
<b>Section 63 - Miscellaneous Vegetables</b>	<b>\$5.00</b>	<b>\$4.00</b>	<b>\$3.00</b>

**BEST VEGETABLE OF THE YEAR**, selected from Blue Ribbon Winners, will receive Rosette Ribbon.



George Perry judging the vegetables with Eleanor Mathias' help



Archie Kauffman with a hearty one handed toss



George Frey auctions off this hand painted 75-year history of the fair



The pumpkin tent has become a must-see at the fair



# DEPARTMENT 14

## Fruits and Nuts



**William Mest, 610-987-3117 & Veronica Schoellkopf, 610-987-6638, Co-Chairmen**

**Adults:** Eugene Taylor, Evelyn Taylor, Elaine Hintenach,  
Michele Beekman, Naomi Mest, Faith Smith

1. All exhibits must be in place by 8:00 p.m. **Tuesday** evening prior to Fair.
2. Judging will begin at 9:00 a.m. **Wednesday**. Enter exhibits **Monday 4-8** and **Tuesday 4-8**.
3. Exhibits may be removed at 8:30 p.m. the last day of the Fair.
4. Neatly written or printed cards may be used after judging, to advertise.
5. Fruits should be selected as follows:
  - a. True to variety.
  - b. Free from insect disease or injury.
  - c. Uniform in color, size and shape.
6. Only one entry per variety.

### Section 101 - Apples \$5.00 \$4.00 \$3.50 \$3.00

Commercial Varieties (plate of five)

#### Class

1. Cortland
2. Delicious
3. Golden Delicious
4. Grimes Golden
5. Jonathan
6. McIntosh
7. Red Rome
8. Stayman
9. Summer Rambo
10. Gala
11. York
12. Winesap
13. Double Red Delicious
14. Fuji
15. Rome Beauty
16. Empire
17. Red Gala

### Section 102 - Apples \$5.00 \$4.00 \$3.50 \$3.00

Other Varieties (plate of five)

#### Class

1. Baldwin
2. Granny Smith
3. Ida Red
4. Lodi
5. Macoun
6. Northern Spy
7. Mutsu (Crispin)
8. Yellow Transparent
9. Smoke House
10. Spartan
11. Jonagold
12. Crabapple
13. Fallawater
14. Red Gold
15. Jonared
16. Any other

### Section 103 \$2.00 & Rosette

Class

1. Largest Apple - By Weight and Marketable limited

***BEST OF SHOW of five specimens will be selected from Blue Ribbon Winners to receive Rosette Ribbon.***

### Section 104 - Bushel Box in double trays for each layer

\$10.00 \$8.00 \$6.00

Any variety Apple

### Section 106 - Peaches (plate of five) \$5.00 \$4.00 \$3.00

Class

1. Belle of Georgia
2. Elberta
3. Loring
4. Hale Haven
5. J. H. Hale
6. Redhaven
7. Redskin
8. Rio-oso-gem
9. Sunhigh
10. Crest Haven
11. White
12. White Hale
13. Any other variety

### Section 107 - Nectarines (plate of five) \$5.00 \$4.00 \$3.00

Class

1. White
2. Yellow

### Section 108 - Pears (plate of five) \$5.00 \$4.00 \$3.00

Class

1. Anjou
2. Bartlett
3. Bosc
4. Devoe
5. Duchess
6. Red Bartlett
7. Kiefer
8. Asian Pear
9. Seckel
10. Sheldon

11. Comice				
12. Any Other				
<b>Section 109 - Plums (plate of five)</b>	<b>\$5.00</b>	<b>\$4.00</b>	<b>\$3.00</b>	
<b>Class</b>				
1. Blue Damson				
2. Burbank				
3. Elephant Heart				
4. German Prune				
5. Green Gage				
6. Italian Prune				
7. Santa Rosa				
8. Shiro				
9. Stanley Prune				
10. Yellow Egg				
11. President				
12. Any Others				
<b>Section 110 - Quinces (plate of five)</b>	<b>\$5.00</b>	<b>\$4.00</b>	<b>\$3.00</b>	
<b>Class</b>				
1. Apple				
2. Champion				
3. Orange				
4. Any Others				
<b>Section 111 - Persimmons &amp; Paw Paws (plate of five)</b>	<b>\$5.00</b>	<b>\$4.00</b>	<b>\$3.00</b>	
<b>Class</b>				
1. Persimmons				
2. Paw Paws				
3. Figs				
<b>Section 112 - Peck basket of five kinds of native fruit</b>	<b>\$7.00</b>	<b>\$5.00</b>	<b>\$4.00</b>	
<b>Section 113 - Berries</b>	<b>\$4.00</b>	<b>\$3.00</b>	<b>\$2.50</b>	<b>\$2.00</b>
(plate - 20 specimens)				
<b>Class</b>				
1. Blackberries				
2. Blueberries				
3. Currant				
4. Dewberries				
5. Elderberries (2 bunches)				
6. Gooseberries				
7. Raspberries - Red				
8. Raspberries - Black				
9. Raspberries - Gold				
10. Strawberries				
11. Any Others				
<b>Section 114 - Wild Berries</b>	<b>\$3.00</b>	<b>\$3.50</b>	<b>\$3.00</b>	<b>\$2.50</b>
(single plate)				
<b>Class</b>				
1. Barberry				
2. Bittersweet				
3. Black Haws				
4. Dogwood				
5. Poke				
6. Snowberries				
7. Solomon Seal				
8. Yew Berries (Berries Only)				
9. Hawthorn				
10. Jack in the Pulpit				
11. Pepperwood				
12. Alter Berries				
13. Firethorn				
14. Japanese Dogwood				
15. American Cranberry				
16. Rose Hips				
17. Winter Berries				
18. Holly				
19. Any Others				

**Section 115 - Grapes** **\$5.00** **\$4.00** **\$3.00**  
(plate, two bunches, any below named varieties)

- Class**
1. Catawba
  2. Concord
  3. Delaware
  4. Candice
  5. Fredonia
  6. Muscatel
  7. Niagara
  8. Ontario
  9. Seedless - Blue
  10. Seedless - Red
  11. Seedless - White
  12. White
  13. Cabernet Sauvignon
  14. Chardonnay
  15. Cayuga
  16. Merlot
  17. Chambourcin
  18. Any Others

**Section 116 - Grapes** **\$3.00** **\$2.50** **\$2.00** **\$1.50**  
Wild (plate, two bunches, any below named varieties)

- Class**
1. Chicken
  2. Fox

#### EDIBLE NUTS

All nuts must have been grown in the fair's surrounding community. All kernels must be in plastic bags. All entries shall be clean/free of husk fiber.

**Section 201 - Black Walnuts** **\$4.00** **\$3.00** **\$2.00** **\$1.00**  
any variety, but exhibit must consist of same variety

- Class**
1. 10 specimens (whole nut)
  2. ½ lb. of kernels

**Section 202 - Butternuts** **\$4.00** **\$3.00** **\$2.00** **\$1.00**  
any variety, but exhibit must consist of same variety

- Class**
1. 10 specimens (whole nut)
  2. ½ lb. of kernels

**Section 203 - English Walnuts** **\$4.00** **\$3.00** **\$2.00** **\$1.00**  
variety, but exhibit must consist of same variety

- Class**
1. 10 specimens (whole nut)
  2. ½ lb. of kernels

**Section 204 - Hazelnuts** **\$4.00** **\$3.00** **\$2.00** **\$1.00**  
any variety, but exhibit must consist of same variety

- Class**
1. 10 specimens (whole nut)
  2. ½ lb. of kernels

**Section 205 - Heartnut** **\$4.00** **\$3.00** **\$2.00** **\$1.00**  
any variety, but exhibit must consist of same variety

- Class**
1. 10 specimens (whole nut)
  2. ½ lb. of kernels

**Section 206 - Hicans** **\$4.00** **\$3.00** **\$2.00** **\$1.00**  
any variety, but exhibit must consist of same variety

- Class**
1. 10 specimens (whole nut)
  2. ½ lb. of kernels

<b>Section 207 - Peanuts</b>	<b>\$4.00</b>	<b>\$3.00</b>	<b>\$2.00</b>	<b>\$1.00</b>
any variety, but exhibit must consist of same variety				
<b>Class</b>				
1. 10 specimens (whole nut)				
2. ½ lb. of kernels				
<b>Section 208 - Pecans</b>	<b>\$4.00</b>	<b>\$3.00</b>	<b>\$2.00</b>	<b>\$1.00</b>
any variety, but exhibit must consist of same variety				
<b>Class</b>				
1. 10 specimens (whole nut)				
2. ½ lb. of kernels				
<b>Section 209 - Native chestnuts</b>	<b>\$4.00</b>	<b>\$3.00</b>	<b>\$2.00</b>	<b>\$1.00</b>
any variety, but exhibit must consist of same variety				
<b>Class</b>				
1. 10 specimens (whole nut)				
<b>Section 210 - Shell Bark</b>	<b>\$4.00</b>	<b>\$3.00</b>	<b>\$2.00</b>	<b>\$1.00</b>
<b>Class</b>				
1. 10 specimens (whole nut)				
2. ½ lb. of kernels				
<b>Section 211 - Shag Bark</b>	<b>\$4.00</b>	<b>\$3.00</b>	<b>\$2.00</b>	<b>\$1.00</b>
<b>Class</b>				
1. 10 specimens (whole nut)				
2. ½ lb. of kernels				



Judging anything at the Oley Fair is not easy!

<b>Section 212 - Hickories</b>	<b>\$4.00</b>	<b>\$3.00</b>	<b>\$2.00</b>	<b>\$1.00</b>
<b>Class</b>				
1. 10 specimens (whole nut)				
2. ½ lb. of kernels				
<b>Section 213 - Carpathian Walnut</b>	<b>\$4.00</b>	<b>\$3.00</b>	<b>\$2.00</b>	<b>\$1.00</b>
<b>Class</b>				
1. 10 specimens (whole nut)				
<b>Section 214 - Any other named nuts</b>	<b>\$4.00</b>	<b>\$3.00</b>	<b>\$2.00</b>	<b>\$1.00</b>
not listed, but exhibit must consist of same variety				
<b>Class</b>				
1. 10 specimens (whole nut)				

***BEST OF SHOW of plates of nuts will be selected from Blue Ribbon Winners to receive Rosette Ribbon.***



The Oley FFA Farmer For a Day tent is very educational



Vern Schwanger and Wayne Weidner hold the ribbon for Eleanor Shaner to cut



Kathy Coker gives it her all!!

# DEPARTMENT 15-1

## Baked Goods



**Eleanor Shaner, Chairman 610-683-9257**

**Adults:** Barbara Yerger, Linda Schlegel, Cheryl Moyer, Denise Weidner, Erma Miller, Nicole Wegman, Ruthann Zook, Janet Schlegel, Janet Levan, Kelly MacKay, Gladys Turner.

**Student:** Karra Sanders

All baked goods will be judged on: a. General appearance, b. Shape, c. Lightness, d. Texture, e. Moisture, f. Color, g. Flavor

1. Exhibits may be removed at 9:30 p.m. Saturday.
2. All pies must be in tins or aluminum foil pans (in plastic bags), all pies will be cut with one piece displayed.
3. All cakes must be on cardboard, covered securely with clear plastic wrap.
4. Enter exhibits **Monday 4-8, and Tuesday 4-8.**
5. Commercial mixes not accepted, except in Section 13.

### Section 1 - Quick Breads \$5.00 \$4.00 \$3.00

#### Class

1. Baking Powder Biscuits 1/2 doz.
2. Cornbread - 4 pieces about 2" x 3"
3. Muffins 1/2 doz. - standard size (2-1/2" in diameter)
4. Banana Bread
5. Pumpkin Bread
6. Zucchini Bread
7. Miscellaneous (specify type on tag)

### Section 2 - Yeast Breads 4" x 8" x 5" \$5.00 \$4.00 \$3.00 (1 loaf)

#### Class

1. Raisin Bread
2. Rye Bread
3. White Bread
4. Whole Wheat Bread
5. Machine Made Bread
6. Miscellaneous (specify type on tag)

### Section 3 - Rolls \$5.00 \$4.00 \$3.00 (6 rolls of uniform shape & size in a plastic bag)

#### Class

1. Cinnamon Rolls
2. Raised Doughnuts
3. White Rolls
4. Whole Wheat Rolls
5. Parkerhouse Rolls
6. Crullers
7. Basket of fancy yeast rolls to contain at least 3 different shapes

### Section 4 - Butter Cakes (Iced) \$5.00 \$4.00 \$3.00

#### Class

1. Banana - 2 layers, 8" min.
2. Chocolate - 2 layers, 8" min.
3. Coconut - 2 layers, 8" min.
4. Spice - 2 layers, 8" min.
5. White - 2 layers, 8" min.
6. Yellow - 2 layers, 8" min.
7. Nut - 2 layers, 8" min. \$7.00 \$6.00 \$5.00
8. Any other kind butter cake - 2 layers, 8" min. \$6.00 \$5.00 \$4.00
9. White Cup Cakes 6 specimens \$5.00 \$4.00 \$3.00

### 10. Chocolate Cup Cakes \$5.00 \$4.00 \$3.00 6 specimens

### 11. Blackbottom Cup Cakes \$5.00 \$4.00 \$3.00 6 specimens

### 12. Any Other Cup Cakes \$5.00 \$4.00 \$3.00 6 specimens

### 13. Decorated Cake - Professional \$12.00 \$10.00 \$8.00 (Theme of - Blue Skies and Apple Pies . . . Join us for the Oley Fair! - must be used) (No larger than 18" x 24" x 18" high)

### 14. Decorated Cake - Non-Professional \$12.00 \$10.00 \$8.00 (Same theme and size as section 4-13)

### 15. Cut-up Cakes \$7.00 \$6.00 \$5.00

### 16. Molds \$7.00 \$6.00 \$5.00

### Section 5 - Egg Cakes (Not Iced) \$6.00 \$5.00 \$4.00

#### Class

1. Angel Food
2. Plain Chiffon
3. Chocolate Chiffon
4. Nut Chiffon
5. Sponge
6. Jelly Roll
7. Upside Down Cake
8. Pound Cake
9. Miscellaneous (specify type on tag)

### Section 6 - One Crust Fruit Pies \$5.00 \$4.00 \$3.00 no cream filling, no custard tarts

#### Class

1. Apple
2. Apricot
3. Blueberry
4. Cherry
5. Peach
6. Pecan
7. Plum
8. Raisin
9. Miscellaneous (specify type on tag)

### Section 7 - Two crust fruit pies \$5.00 \$4.00 \$3.00 any kind

#### Class

1. Apple
2. Blueberry



3. Grape
4. Cherry
5. Mince
6. Peach
7. Strawberry
8. Tomato
9. Miscellaneous (specify type on tag)

**Section 8 - One Crust Pie** \$5.00 \$4.00 \$3.00  
(Cream or custard filling, no refrigeration available)

**Class**

1. Coconut Cream
2. Coconut Custard
3. Lemon Meringue
4. Lemon Sponge
5. Pumpkin
6. Miscellaneous (specify type on tag)

**Section 9 - Candy** \$4.00 \$3.00 \$2.00  
(1/2 pound must be shown in plastic bag)

**Class**

1. Brittle
2. Butter Cream
3. Caramels
4. Chocolate Covered
5. Chocolate Fudge
6. Divinity Fudge
7. Light Fudge
8. Fondant
9. Nougats
10. Sea Foam
11. Miscellaneous (specify type on tag)

**Section 10 - Cookies** \$4.00 \$3.00 \$2.00  
(one dozen in plastic bag)

**Class**

1. Bar Cookies
2. Dropped Cookies (specify type on tag)
3. Filled Cookies



Sarah Kershner with her Grand Champion Apple Pie

4. Molded Cookies
5. Pressed Cookies
6. Rolled Cookies
7. Sliced or Ice Box Cookies
8. Miscellaneous (specify type on tag)

**Section 11 - Miscellaneous** \$4.00 \$3.00 \$2.00  
Home Products

**Class**

1. Homemade Soap - 6 pieces
2. Lard (1 quart)
3. Noodles (1 quart)
4. Potato Chips (1 quart)
5. Salted Nuts (1/2 pint)
6. Apple Dumplings (3)

**Section 12 - Breakfast Cakes** \$5.00 \$4.00 \$3.00  
(in plastic bag)

**Class**

1. A.P. Cake - 6" min., 9" max.
2. Dry Bottom Shoo-fly
3. Wet Bottom Shoo-fly
4. Chocolate Funny Cake
5. Vanilla Funny Cake
6. Crumb Cake
7. Miscellaneous Cakes (specify type on tag)
8. Sticky Buns - 6 pieces
9. Potato Cake

**Section 13 - Almost Home Made** \$4.00 \$3.00 \$2.00  
This is for the busy cook who will add something special to a box or pouch ready to bake mix. A recipe must be included with entry.

**Class**

1. Cakes
2. Cookies/Brownies (one dozen in plastic bag)
3. Breads
4. Miscellaneous (specify type on tag)

**BEST OF SHOW**, selected from Blue Ribbon Winners, will receive Rosette Ribbon.



Pat Hansbury looks over the jelly entries

# DEPARTMENT 15-2

## Canned Goods



**Linda Shirey 610-987-6206 & Todd Kegerise 610-987-0047, Co-Chairmen**

**Adults:** Naomi Mest, Diane Readinger, Lisa Kegerise, David Shirey, Sherry Shultz.

**Students:** Delaney Kegerise, Chase Kegerise

### Section 2

#### Canned and Dried Products

1. All canned goods to be exhibited must be in standard clear glass canning jars with clean lids and ring.
2. All will be judged according to:  
General appearance, Uniformity, perfection of material, color, clearness of liquid.
3. Two piece lids must be exhibited with clean ring – proper sealing will be checked, and judges may open jars.
4. Practical pack preferred to fancy pack.
5. There may be only one entry in each class by each exhibitor.
6. Exhibits may be removed at 9:30 p.m. Saturday in the Oley Valley Fair Centre.
7. Enter Exhibits **Monday 4-8 and Tuesday 4-8.**

#### Section 201 - Canned Fruits

(All items must be in QUARTS only!)

##### Class

- |                                   |        |        |        |
|-----------------------------------|--------|--------|--------|
| 1. Apples                         | \$4.00 | \$3.00 | \$2.00 |
| 2. Applesauce                     |        |        |        |
| 3. Apricots                       |        |        |        |
| 4. Blackberries                   |        |        |        |
| 5. Blueberries or Huckleberries   |        |        |        |
| 6. Cherries, dark, with pits      |        |        |        |
| 7. Cherries, red, sour, pitted    |        |        |        |
| 8. Cherries, red, with pits       |        |        |        |
| 9. Cherries, white, with pits     |        |        |        |
| 10. Currants                      |        |        |        |
| 11. Elderberries                  |        |        |        |
| 12. Grapes                        |        |        |        |
| 13. Mixed Fruit or fruit cocktail |        |        |        |
| 14. Nectarines                    |        |        |        |
| 15. Peaches, yellow halves        |        |        |        |
| 16. Peaches, yellow sliced        |        |        |        |
| 17. Peaches, white halves         |        |        |        |
| 18. Peaches, white sliced         |        |        |        |
| 19. Pears                         |        |        |        |
| 20. Pie Filling                   |        |        |        |
| 21. Plums                         |        |        |        |
| 22. Raspberries, black            |        |        |        |
| 23. Raspberries, red              |        |        |        |
| 24. Rhubarb                       |        |        |        |
| 25. Strawberries                  |        |        |        |
| 26. Miscellaneous - other         |        |        |        |

#### Section 202 - Canned Vegetables

(All items must be a one QUART jar of vegetables, EXCEPT corn, peas or limas which may consist of one pint.)

##### Class

- |                        |        |        |        |
|------------------------|--------|--------|--------|
| 1. Asparagus           | \$4.00 | \$3.00 | \$2.00 |
| 2. Beans, green, whole |        |        |        |
| 3. Beans, green, cut   |        |        |        |
| 4. Beans, lima         |        |        |        |

- |                           |  |  |  |
|---------------------------|--|--|--|
| 5. Beans, yellow, whole   |  |  |  |
| 6. Beans, yellow, cut     |  |  |  |
| 7. Beets, whole           |  |  |  |
| 8. Beets, sliced          |  |  |  |
| 9. Beets, cut             |  |  |  |
| 10. Broccoli              |  |  |  |
| 11. Carrots, whole        |  |  |  |
| 12. Carrots, sliced       |  |  |  |
| 13. Carrots, cut          |  |  |  |
| 14. Cauliflower           |  |  |  |
| 15. Corn                  |  |  |  |
| 16. Mixed Vegetables      |  |  |  |
| 17. Peas, shelled         |  |  |  |
| 18. Peas, snap            |  |  |  |
| 19. Pumpkin               |  |  |  |
| 20. Sauerkraut            |  |  |  |
| 21. Soup, other           |  |  |  |
| 22. Soup, tomato          |  |  |  |
| 23. Soup, vegetable       |  |  |  |
| 24. Squash                |  |  |  |
| 25. Succotash             |  |  |  |
| 26. Tomatoes, hot pack    |  |  |  |
| 27. Tomatoes, cold pack   |  |  |  |
| 28. Tomatoes, stewed      |  |  |  |
| 29. Miscellaneous - other |  |  |  |

#### Section 203 - Pickles and Relishes

(One quart or one pint jar; to be judged on size, uniformity, clearness, color, arrangement.)

##### Class

- |                               |        |        |        |
|-------------------------------|--------|--------|--------|
| 1. Beans, sour                | \$4.00 | \$3.00 | \$2.00 |
| 2. Beans, mustard             |        |        |        |
| 3. Beets, sour                |        |        |        |
| 4. Cauliflower                |        |        |        |
| 5. Chow-Chow                  |        |        |        |
| 6. Cucumber, bread and butter |        |        |        |
| 7. Cucumber, dill             |        |        |        |
| 8. Cucumber, mixed            |        |        |        |

9. Cucumber, mustard				
10. Cucumber, sour				
11. Cucumber, sweet				
12. Onions				
13. Peppers, hot				
14. Peppers, sweet				
15. Relishes, corn				
16. Relishes, pepper				
17. Relishes, tomato				
18. Relishes, pickle				
19. Relishes, zucchini				
20. Sauces, catsup				
21. Sauces, chili				
22. Sauces, spaghetti				
23. Sauces, salsa				
24. Zucchini				
25. Miscellaneous - other				
<b>Section 204 - Spiced Fruits</b>	<b>\$4.00</b>	<b>\$3.00</b>	<b>\$2.00</b>	
(One quart or one pint jar.)				
<b>Class</b>				
1. Apples				
2. Cantaloupes				
3. Cherries				
4. Crabapples				
5. Peaches				
6. Pears				
7. Watermelon				
<b>Section 205 - Dried Fruits &amp; Vegetables</b>	<b>\$4.00</b>	<b>\$3.00</b>	<b>\$2.00</b>	
(One quart or one pint jar)				
<b>Class</b>				
1. Apples				
2. Beans, kidney				
3. Beans, limas				
4. Beans, string				
5. Corn				
6. Parsley				
7. Peaches				
8. Pears				
9. Tea				
10. Soybeans				
11. Miscellaneous - other				
<b>Section 206 - Juices</b>	<b>\$4.00</b>	<b>\$3.00</b>	<b>\$2.00</b>	
(One quart jar; to be judged on flavor, color and clarity)				
<b>Class</b>				
1. Apple				
2. Grape				
3. Tomato				
4. Miscellaneous - other				
<b>Section 207 - Vinegars</b>	<b>\$4.00</b>	<b>\$3.00</b>	<b>\$2.00</b>	
(May be in standard or clear glass jar with two-piece lid or clear glass gift bottle with clean cork or screw cap.)				
<b>Class</b>				
1. Basil				
2. Blackberry				
3. Cider				
4. Raspberry				
5. Miscellaneous - other				
<b>Section 208 - Best Display</b>	<b>\$6.00</b>	<b>\$5.00</b>	<b>\$4.00</b>	
<b>Class</b>				
1. Best Display of Canned Fruits				
<i>A display of three quart jars, each containing a different fruit, attractively displayed, no larger than 9" depth and 16" width</i>				
2. Best Display of Canned Vegetables				
<i>A display of three quart jars, each containing a different vegetable, attractively displayed, no larger than 9" depth &amp; 16" width</i>				

3. Best Display of Canned Pickles and Relishes  
*A display of three quart or pint jars, each containing a different pickle or relish, attractively displayed.*

**Section 301 - Home Cured Products**      **\$4.00   \$3.00   \$2.00**  
**Class**

1. Beef Jerky (1/4 pound)
2. Mincemeat
3. Smoked Sausage (1/2 pound)
4. Summer Sausage or Bologna
5. Miscellaneous, meats

**BEST OF SHOW, selected from Blue Ribbon Winners in sections 201 through 301, will receive Rosette Ribbon.**

SECTION 4				
Butters, Jellies, Jams, Marmalades and Preserves				
One eight ounce one cup jelly glass with a sealed clean two-piece lid. Any entry using paraffin will be automatically disqualified. Any entry in pint or quart jars will be automatically disqualified. Judged on appearance, flavor, consistency and neatness of package. Exhibits must be prepared by exhibitor.				
<b>Definitions:</b>				
Jelly - <i>Made from strained juice. Must be crystal clear &amp; shimmering.</i>				
Jam - <i>Made from crushed or chopped fruit.</i>				
Butters - <i>Made from cooked fruit pulp. May be fine texture.</i>				
Conserves - <i>Jam like product containing two or more fruits and possibly nuts or raisins.</i>				
Marmalades - <i>Small pieces of fruit or peel suspended in transparent jelly.</i>				
Preserves - <i>Chunked pieces of fruit on a soft jelly base.</i>				

**Section 401 - Butters**      **\$4.00   \$3.00   \$2.00   \$1.50**  
**Class**

1. Apple
2. Apricot
3. Cherry
4. Grape
5. Peach
6. Pear
7. Plum
8. Tomato
9. Miscellaneous - other

**Section 402 - Jams**      **\$4.00   \$3.00   \$2.00   \$1.50**  
**Class**

1. Apricot
2. Blackberry
3. Blueberry/Huckleberry
4. Cherry
5. Currants
6. Elderberry
7. Grape
8. Peach
9. Pear
10. Pepper
11. Plum
12. Raspberry, black
13. Raspberry, red
14. Rhubarb
15. Strawberry
16. Tomato

17. Miscellaneous - other				
<b>Section 403 - Jellies</b>	<b>\$4.00</b>	<b>\$3.00</b>	<b>\$2.00</b>	<b>\$1.50</b>
<b>Class</b>				
1. Apple				
2. Blackberry				
3. Blueberry				
4. Cherry				
5. Crabapple				
6. Currants				
7. Elderberry				
8. Gooseberry				
9. Grape				
10. Mint				
11. Peach				
12. Plum				
13. Quince				
14. Raspberry, black				
15. Raspberry, red				
16. Strawberry				
17. Miscellaneous - other				
<b>Section 404 - Marmalades</b>	<b>\$4.00</b>	<b>\$3.00</b>	<b>\$2.00</b>	<b>\$1.50</b>
<b>Class</b>				
1. Apricot				
2. Grape				
3. Orange				
4. Peach				
5. Pear				
6. Pineapple				

7. Quince				
8. Tomato, yellow				
9. Miscellaneous - other				
<b>Section 405 - Preserves</b>	<b>\$4.00</b>	<b>\$3.00</b>	<b>\$2.00</b>	<b>\$1.50</b>
<b>&amp; Conserve</b>				
<b>Class</b>				
1. Apricot				
2. Blueberry				
3. Cherry				
4. Peach				
5. Pear				
6. Pineapple				
7. Quince				
8. Rhubarb				
9. Strawberry				
10. Tomato				
11. Miscellaneous - other				
<b>Section 406 - Best Display</b>	<b>\$6.00</b>	<b>\$5.00</b>	<b>\$4.00</b>	<b>\$3.00</b>
<b>Class</b>				
1. Best Display of Jams	A display of three varieties of jam, attractively displayed, no larger than 9" depth & 16" width			
2. Best Display of Jelly	A display of three varieties of jelly, attractively displayed, no larger than 9" depth & 16" width			

**BEST OF SHOW, selected from Blue Ribbon Winners in sections 401 through 406, will receive Rosette Ribbon.**



Past president Dan Levensgood & wife Diane pose for a pumpkin photo



The hay and grains provide a colorful display



# DEPARTMENT 17-1

## Adult Floral



**Dan Haas, Chairman 484-332-0132**

**Adults:** Mary Lou Parry, Bobbie Bressler, Darlene Speece, Cindy Kasmetskie,  
Lynda Eckert, Maura Haas, Andi Roddy, Scott Reider, Karen Gmitter.

**Students:** Megan Higgins-Haas

### (General Rules)

1. The use of fake, silk, or artificial flower is Prohibited.
2. Plants will not be accepted for exhibition if not growing in pots for 2 months.
3. The Fair Association will not undertake to return or be responsible for the return of exhibits. Baskets or containers must be supplied by the exhibitor and will be given every possible care, but the management assumes no responsibility for their safety.
4. The Fair Association will supply bud vase for specimens only.
6. All entries must be grown by exhibitor except for wild flowers classes and Department 17-3.
7. Count blooms, sprays, stems, or spikes carefully.
8. Entries must be on the grounds by 8 p.m. Tuesday prior to the Fair.
9. **Enter Exhibits- Monday 4-8 p.m. and Tuesday 4-8 p.m.**
10. Exhibits may be removed after 9:15 p.m. Saturday in the Volunteers Memorial Building, on a first come first served basis.
11. Any plant that is not removed shall be discarded or auctioned.
12. **DO NOT remove containers that belong to the Fair.**
13. Houseplants- Only one plant per pot except in collection class. **Pots not to exceed 10" in width, length, and height.** Plants must not extend more than 12" below bottom of pot.
14. Each exhibitor is only permitted one entry per class.
15. **All General Rules also Apply.**

Flowering House Plants			
<b>Section 1 - African Violets</b>	\$3.00	\$2.50	\$2.00
<b>Class</b>			
1. Single Blue			
2. Single Pink			
3. Single White			
4. Single Violet			
5. Single Bicolor			
6. Single Any Other Color			
7. Double Blue			
8. Double Pink			
9. Double White			
10. Double Violet			
11. Double Bicolor			
12. Double Any Other Color			
<b>Section 2 - Wax Begonias</b>	\$3.00	\$2.50	\$2.00
Fibrous - Rooted In Bloom			
<b>Class</b>			
1. Single Any Color			
2. Double Any Color			
<b>Section 3 - Begonias</b>	\$3.00	\$2.50	\$2.00
Tuberous - Rooted In Bloom			
<b>Class</b>			
1. Single or Semi-double Any Color			
2. Double Any Color			
3. Hanging Basket Variety Any Color			
<b>Section 4 - Geranium</b>	\$3.00	\$2.50	\$2.00
Pelargonium (bedding or common, any color)			
<b>Section 5 - Impatiens</b>	\$3.00	\$2.50	\$2.00
(single or multiple plants per container acceptable)			

<b>Section 6 - Orchids (any variety)</b>	\$3.00	\$2.50	\$2.00
<b>Section 7 - Any Other (single plant only)</b>	\$3.00	\$2.50	\$2.00
<b>Class</b>			
1. Flowering House Plant			
2. Foliage House Plant			
<b>Foliage House Plant</b>			
<b>Section 8 - Begonias,</b>	\$3.00	\$2.50	\$2.00
Foliage Type with or without Flowers			
<b>Class</b>			
1. Large Leaf any Variety			
2. Small Leaf Any Variety			
3. Any Other Variety			
<b>Section 9 - Cacti</b>	\$3.00	\$2.50	\$2.00
<b>Class</b>			
1. Large Pot over 6" but under 10" 1 Cacti Only			
2. Small Pot 6" and under 1 Cacti Only			
3. Collection of Cacti in one Container 10" Maximum			
<b>Section 10 - Coleus (any leaf color)</b>	\$3.00	\$2.50	\$2.00
<b>Section 11 - Ferns</b>	\$3.00	\$2.50	\$2.00
<b>Class</b>			
1. Asparagus			
2. Boston			
3. Any Other Variety			
<b>Section 12 - Geranium</b>	\$3.00	\$2.50	\$2.00
Pelargonium (any variety)			
<b>Section 13 - Jade Plant (any variety)</b>	\$3.00	\$2.50	\$2.00
<b>Section 14 - Philodendron (any variety)</b>	\$3.00	\$2.50	\$2.00
<b>Section 15 - Potted Ivy</b>	\$3.00	\$2.50	\$2.00
<b>Class</b>			
1. English			
2. Any Other Variety			

<b>Section 16 - Succulents</b>	\$3.00	\$2.50	\$2.00
<b>Class</b>			
1. Large Pot over 6" but under 10" 1 Succulent Only			
2. Small Pot 6" and under 1 Succulent Only			
<b>Section 17 - Winter Gardens</b>	\$3.00	\$2.50	\$2.00
(Terrariums) Closed Containers			
(10" and under Container Multiple Specimens Accepted)			
<b>Section 18 - Wandering Jew</b>	\$3.00	\$2.50	\$2.00
(any variety)			

**BEST OF SHOW, selected from Blue Ribbon Winners in sections 1 through 18, will receive Rosette Ribbon.**

#### Specimen Flowers - Annual

##### Additional Rules

1. Exhibits must be cut flowers grown by the exhibitors and must conform to the number of blooms, sprays, stems, or spikes as specified in each class
2. Exhibitors should note that uniformity of height, color, and size is an important factor in evaluating entries. Flowers in each entry must be of one color and variety, unless otherwise specified.
3. Specimens must be placed in containers supplied by the Fair Association.

<b>Section 19 - Ageratum (3 stems)</b>	\$3.00	\$2.50	\$2.00	\$1.00
<b>Section 20 - Asters (1 spray)</b>	\$3.00	\$2.50	\$2.00	\$1.00
<b>Section 21 - Bells Of Ireland</b>	\$3.00	\$2.50	\$2.00	\$1.00
(3 stems)				
<b>Section 22 - Calendula</b>	\$3.00	\$2.50	\$2.00	\$1.00
(3 stems mixed or same color)				
<b>Section 23 - Celosia</b>	\$3.00	\$2.50	\$2.00	\$1.00
<b>Class</b>				
1. Crested (1 stem crest not to exceed 8" across)				
2. Plume (3 stems, mixed or same color)				
<b>Section 24 - Cosmos</b>	\$3.00	\$2.50	\$2.00	\$1.00
<b>Class</b>				
1. Single (3 stems, mixed or same colors)				
2. Double (3 stems, mixed or same color)				
<b>Section 25 - Dahlia</b>	\$3.00	\$2.50	\$2.00	\$1.00
<b>Class</b>				
1. Under 3" (3 stems, mixed or same color)				
2. 3" and Over but Under 5" (3 stems, mixed or same color)				
3. 5" and over (1 stem)"				
<b>Section 26 - Gaillardia</b>	\$3.00	\$2.50	\$2.00	\$1.00
(3 blooms, mixed or same color)				
<b>Section 27 - Gladiolas (1 spike)</b>	\$3.00	\$2.50	\$2.00	\$1.00
<b>Section 28 - Globe Amaranth</b>	\$3.00	\$2.50	\$2.00	\$1.00
(3 blooms, mixed or same color)				
<b>Section 29 - Marigolds</b>	\$3.00	\$2.50	\$2.00	\$1.00
<b>Class</b>				
1. American Lemon (3 blooms)				
2. American Orange (3 blooms)				
3. American Almost White (3 blooms)				
4. French Single (6 blooms)				
5. French Double Orange (6 blooms)				
6. French Double Yellow (6 blooms)				
7. French Double Bicolor (6 blooms)				
<b>Section 30 - Nasturtiums</b>	\$3.00	\$2.50	\$2.00	\$1.00
(3 blooms)				
<b>Section 31 - Petunias (3 blooms)</b>	\$3.00	\$2.50	\$2.00	\$1.00
<b>Class</b>				
1. Single				
2. Double				

<b>Section 32 - Salvia (3 blooms)</b>	\$3.00	\$2.50	\$2.00	\$1.00
<b>Class</b>				
1. Blue				
2. Red				
3. Any Other Color				
<b>Section 33 - Scabiosa</b>	\$3.00	\$2.50	\$2.00	\$1.00
(3 blooms, mixed or same color)				
<b>Section 34 - Snapdragons</b>	\$3.00	\$2.50	\$2.00	\$1.00
(3 spikes, mixed or same color)				
<b>Section 35 - Strawflowers</b>	\$3.00	\$2.50	\$2.00	\$1.00
(3 blooms, mixed or same color)				
<b>Section 36 - Zinnias</b>	\$3.00	\$2.50	\$2.00	\$1.00
<b>Class</b>				
1. Large - Over 3" (3 blooms same color)				
2. Cactus (3 blooms same color)				
3. Small -Under 3" (3 blooms, same solid color)				
4. Novelty (3 blooms, mixed or same color)				
<b>Section 37 - Tuberous</b>	\$3.00	\$2.50	\$2.00	\$1.00
Rooted Begonias (3 blooms, mixed or same color)				
<b>Section 38 - Any Variety Annual</b>	\$3.00	\$2.50	\$2.00	\$1.00
Not Listed Above (3 blooms, 3 stems or 1 spike)				

#### Specimen Flowers - Perennial

<b>Section 39 - Chrysanthemums</b>	\$3.00	\$2.50	\$2.00	\$1.00
<b>Class</b>				
1. Large (1" and over, 1 spray, largest bloom)				
2. Small (under 1", 1 spray)				
3. Best of My Garden (3 sprays, different varieties)				
<b>Section 40 - Gaillardia (3 blooms)</b>	\$3.00	\$2.50	\$2.00	\$1.00
<b>Section 41 - Scabiosa (3 blooms)</b>	\$3.00	\$2.50	\$2.00	\$1.00
<b>Section 42 - Sedum (3 stems)</b>	\$3.00	\$2.50	\$2.00	\$1.00
<b>Section 43 - Ornamental Berried</b>	\$3.00	\$2.50	\$2.00	\$1.00
(1 branch not to exceed 24" in height)				
<b>Section 44 - Roses</b>	\$3.00	\$2.50	\$2.00	\$1.00
<b>Class</b>				
1. Hybrid Tea (1 bloom)				
2. Floribunda (1 spray)				
3. Grandiflora (1 bloom or spray)				
4. Miniature (1 spray)				
5. Any Other				
<b>Section 45 - Any Other Perennial</b>	\$3.00	\$2.50	\$2.00	\$1.00
Not Listed Above (3 stems or 3 blooms)				

#### Specimen Flowers - Dried

<b>Section 46 - Dried Celosia</b>	\$3.00	\$2.50	\$2.00	\$1.00
<b>Class</b>				
1. Plume (3 stems same color)				
2. Crested (1 stem same color)				
<b>Section 47 - Money Plant</b>	\$3.00	\$2.50	\$2.00	\$1.00
(1 stem not to exceed 24" in height)				
<b>Section 48 - Statice</b>	\$3.00	\$2.50	\$2.00	\$1.00
<b>Class</b>				
1. Annual (3 stems)				
2. Perennial - German (1 stem)				
<b>Section 49 - Strawflowers</b>	\$3.00	\$2.50	\$2.00	\$1.00
(3 stems)				
<b>Section 50 - Dried Yarrow</b>	\$3.00	\$2.50	\$2.00	\$1.00
(3 stems)				
<b>Section 51 - Any Other Dried</b>	\$3.00	\$2.50	\$2.00	\$1.00
Not Listed Above (3 stems or 3 blooms)				

**BEST OF SHOW, selected from Blue Ribbon Winners in sections 19 through 51, will receive Rosette Ribbon.**

## Artistic Arrangements

### Additional Rules

1. Fake or Silk Flowers are not allowed in arrangements.
2. No Dried Arrangements may be entered that was entered in previous year.
3. Nitches/accessories are not allowed in arrangements except as specified by class.
4. Fresh cut Flowers and Materials are to be used in all arrangements except those specified as dried.

### Section 52 - Dried Material Class

1. Vase or Container
2. Wreath or Non-Framed Hanging
3. Framed Dried Arrangement (No Wooden Plaques)
4. Miniature (not to exceed 6")
5. Pressed Notecards

Section 53 - All White \$6.00 \$5.00 \$4.00  
(all white flowers/foilage.) Container need not be white.)

Section 54 - Basket \$6.00 \$5.00 \$4.00  
(arrangement in a basket)

Section 55 - Candle \$6.00 \$5.00 \$4.00  
(arrangement features a candle)

Section 56 - Foliage \$6.00 \$5.00 \$4.00  
(arrangement utilizing foliage only)

Section 57 - Fruit and/or Vegetable \$6.00 \$5.00 \$4.00  
(arrangement can contain flowers or foliage)

Section 58 - Hall Arrangement \$6.00 \$5.00 \$4.00  
(one sided arrangement suitable for hall display)

Section 59 - Kitchen \$6.00 \$5.00 \$4.00  
(arrangement can use kitchen container and accessories)

Section 60 - Masculine \$6.00 \$5.00 \$4.00  
(masculine theme or container, accessories permitted)

Section 61 - Miniature \$6.00 \$5.00 \$4.00  
(arrangement not to exceed 6")

Section 62 - One Flower \$6.00 \$5.00 \$4.00  
(arrangement uses 1 flower, can contain foliage and/or accessories)

Section 63 - Pedestal Container \$6.00 \$5.00 \$4.00  
(arrangement in pedestal container)

Section 64 - Table Centerpiece \$6.00 \$5.00 \$4.00  
(arrangement for table to be viewed from all sides)

Section 65 - Theme centered arrangement, \$6.00 \$5.00 \$4.00  
accessories permitted, , 6" max

2023 theme is - Blue Skies and Apple Pies...Join us for the Oley Fair!

Section 66 - Wild Flower \$6.00 \$5.00 \$4.00  
(arrangement of wild flowers only, no plants forbidden by conservation rules allowed)

Section 67 - Any other arrangement not listed above.

**BEST OF SHOW, selected from Blue Ribbon Winners in sections 52 through 67, will receive Rosette Ribbon.**



Amelia Paskel wants to take her new friend home



Glenn Miller, the one man band entertains



# DEPARTMENT 17-2

## Junior Floral



### (General Rules)

All rules specified in Adult Classes are to be followed for Junior Classes.

#### Section 1 - House Plants Class

1. Flowering House Plants
2. Foliage House Plants

#### Specimen Flowers - Annual

Section 2 - Asters (1 spray) \$3.00 \$2.50 \$2.00 \$1.00

Section 3 - Bells Of Ireland (3 stems) \$3.00 \$2.50 \$2.00 \$1.00

Section 4 - Calendula (3 stems mixed or same color) \$3.00 \$2.50 \$2.00 \$1.00

Section 5 - Celosia Class \$3.00 \$2.50 \$2.00 \$1.00

1. Crested (1 stem crest not to exceed 8" across)
2. Plume (3 stems same color)

Section 6 - Cosmos Class \$3.00 \$2.50 \$2.00 \$1.00

1. Single (3 stems same colors)
2. Double (3 stems same color)

Section 7 - Dahlia Class \$3.00 \$2.50 \$2.00 \$1.00

1. Under 3" (3 stems same color)
2. 3" and Over but Under 5" (3 stems same color)
3. 5" and over (1 stem)

Section 8 - Gladiolas (1 spike) \$3.00 \$2.50 \$2.00 \$1.00

Section 9 - Globe Amaranth (3 blooms same color) \$3.00 \$2.50 \$2.00 \$1.00

Section 10 - Marigolds Class \$3.00 \$2.50 \$2.00 \$1.00

1. American Lemon (3 blooms)
2. American Orange (3 blooms)
3. French Single (6 blooms)
4. French Double Orange (6 blooms)
5. French Double Yellow (6 blooms)
6. French Double Bicolor (6 blooms)

Section 11 - Nasturtiums (3 blooms) \$3.00 \$2.50 \$2.00 \$1.00

Section 12 - Petunias (3 blooms) Class \$3.00 \$2.50 \$2.00 \$1.00

1. Single
2. Double

Section 13 - Salvia (3 blooms, any color) \$3.00 \$2.50 \$2.00 \$1.00

Section 14 - Snapdragons (3 spikes, mixed or same color) \$3.00 \$2.50 \$2.00 \$1.00

Section 15 - Sunflower (1 bloom not to exceed 6" across)

Section 16 - Zinnias Class \$3.00 \$2.50 \$2.00 \$1.00

1. Large - Over 3" (3 blooms same color)
2. Cactus (3 blooms same color)
3. Small -Under 3" (3 blooms, same solid color)
4. Novelty (3 blooms, mixed or same color)

Section 17 - Any Variety Annual Not Listed Above (3 blooms, 3 stems, or 1 spike) \$3.00 \$2.50 \$2.00 \$1.00

#### Specimen Flowers - Perennial

Section 18 - Chrysanthemums Class \$3.00 \$2.50 \$2.00 \$1.00

1. Large (1" and over, 1 spray, largest bloom)
2. Small (under 1", 1 spray)

Section 19 - Hybrid Tea Rose (1 bloom) \$3.00 \$2.50 \$2.00 \$1.00

Section 20 - Sedum (3 stems) \$3.00 \$2.50 \$2.00 \$1.00

Section 21 - Any Other Perennial Not Listed Above (3 stems, 3 blooms) \$3.00 \$2.50 \$2.00 \$1.00

#### Artistic Arrangements

Section 22 - Animal Container (arrangement in an animal themed container) \$4.00 \$3.50 \$3.00

Section 23 - Basket (arrangement in a basket) \$4.00 \$3.50 \$3.00

Section 24 - Candle (arrangement features a candle) \$4.00 \$3.50 \$3.00

Section 25 - Cartoon Favorite (arrangement based around favorite cartoon character, 12" and under, accessories permitted) \$4.00 \$3.50 \$3.00

Section 26 - Dish Garden (arrangement 10" and under, accessories permitted) \$4.00 \$3.50 \$3.00

Section 27 - Fruit and/or Vegetable (arrangement should be in a fruit or vegetable) \$4.00 \$3.50 \$3.00

Section 28 - Hobby or Sport (hobby or sport themed arrangement) \$4.00 \$3.50 \$3.00

Section 29 - Holiday (holiday centered arrangement, accessories permitted) \$4.00 \$3.50 \$3.00

Section 30 - Miniature (arrangement not to exceed 6") \$4.00 \$3.50 \$3.00

Section 31 - Teacher's Desk (arrangement suitable for a teacher's desk) \$4.00 \$3.50 \$3.00

Section 32 - Terrariums or Closed Container (arrangements 10" and under, accessories permitted) \$4.00 \$3.50 \$3.00

Section 33 - Wild Flower (arrangement of wild flowers only, no plants forbidden by conservation rules allowed) \$4.00 \$3.50 \$3.00

Section 34 - Any Other Arrangement Not Listed \$4.00 \$3.50 \$3.00

**BEST OF SHOW, selected from Blue Ribbon Winners in sections 1 through 34, will receive Rosette Ribbon.**



# DEPARTMENT 17-3

## Horticultural Education Floral



### (General Rules)

1. Open to Secondary Education Students enrolled in an approved Horticultural Education Program at Berks Career & Technology-East Center or Oley Valley School District.
2. Materials can be supplied by program or exhibitors.
3. Please list name and address of school on entry tag.

<b>Section 1</b> - Arrangement of Carnations (contains 12 carnations and foliage only)	\$6.00	\$5.00	\$4.00
<b>Section 2</b> - Arrangement of Roses (contains 12 roses and foliage only)	\$6.00	\$5.00	\$4.00
<b>Section 3</b> - Bridal Bouquet (in carrier)	\$6.00	\$5.00	\$4.00
<b>Section 4</b> - Corsage (single packaged corsage)	\$6.00	\$5.00	\$4.00
<b>Section 5</b> - Funeral Design (for easel or drape)	\$6.00	\$5.00	\$4.00
<b>Section 6</b> - Get Well/Sympathy (accessories permitted, no balloons)	\$6.00	\$5.00	\$4.00
<b>Section 7</b> - Holiday Arrangement Fair Specified Theme (2023 theme - "THANKSGIVING")	\$6.00	\$5.00	\$4.00
<b>Section 8</b> - Miniature (not to exceed 6")	\$6.00	\$5.00	\$4.00
<b>Section 9</b> - Table Centerpiece (appropriately sized)	\$6.00	\$5.00	\$4.00
<b>Section 10</b> - Arrangement in Basket with handle	\$6.00	\$5.00	\$4.00
<b>Section 11</b> - Fresh Floral Arrangement in Vase (minimum 16" height including vase)	\$6.00	\$5.00	\$4.00
<b>Section 12</b> - Arrangement incorporating Stuffed Animal	\$6.00	\$5.00	\$4.00
<b>Section 13</b> - Living Landscape	\$50	\$40	\$30

(Following rules apply to this section)

1. All entries will landscape an area that is approximately 10' x 5' x 10'H. On site landscaping may begin Monday,

September 18, 2023 and must be completed by 8:00 p.m. Tuesday, September 19, 2023.

2. Entries must be preregistered by September 15, 2023 by calling 610-987-3423.
3. All entries must stay displayed intact until 10:00 p.m. Saturday, September 23, 2023. Entries must be removed no later than 12:00 p.m. on Sunday, September 24, 2023.
4. The Oley Valley Community Fair Association is not responsible for damage to displays by natural disasters or individuals.
5. It is the responsibility of the EXHIBITOR for care and maintenance of site and plants during the Fair.
6. The display material may include live or dry plant material. No artificial material is permitted.
7. Plants must be displayed in containers as no digging of the grounds is permitted. The containers may be concealed with mulch or other similar material.
8. All plants must be identified on a tag that can be viewed by the public.
9. The use of benches, fences, solar devices and nonpermanent walkways are permitted. No electric will be available.

**BEST OF SHOW**, selected from Blue Ribbon Winners in sections 1 through 10, will receive Rosette Ribbon.



Just a small sample of what you see at the Oley Fair



Such creative volunteers take pride in their display

# DEPARTMENT 18

## Needlecraft



### Stacey Cleaveland 610-451-4667 & Katelyn Bieber 610-781-7507, Co-Chairmen

**Adults:** Ruth Ann Readinger, Sandra Shane, Linda Schlegel, Diane Levengood, Wayne Readinger, Kristen Stup, Nancy Littlefield, Steve Rohrbach, Tracy Beebe, Sue Saponsky, Ian Cleaveland, Chris Cleaveland, Linda Reinert, Sandy Bieber, Susan Gierschick, Jackie Ott

#### Enter Exhibits – Monday 4-8 and Tuesday 4-8

Entries in this department will be judged on:

a. General appearance, b. Workmanship, c. Combination of Colors, d. Design (regardless of material)

#### Rules Governing Exhibits

1. There may be only one entry in each class by each exhibitor.
2. Each article must have been made by the exhibitor during the past year except articles in Section 302, Class 10.
3. Sets or pairs of items may be entered only where specified.
4. The Department will not be responsible for loss or damage to the article.
5. The Department has the right to reject any article which was entered at a previous Oley Fair.
6. You must have your claim checks in order to claim the articles exhibited.
7. Exhibits may NOT be removed UNTIL 9:30 P.M. Saturday.
8. Remove plastic bags before entering.

#### CLOTHING

**Section 101 - Clothing - Aprons** \$3.50 \$3.00 \$2.50

##### Class

1. Coverall
2. Fancy
3. Half

**Section 102 - Clothing** \$4.00 \$3.50 \$3.00

Children's garments - Age 1 - 12

##### Class

1. Suit - Boy
2. Suit - Girl
3. Coat
4. Child (1-6) Smocked Dress
5. Child (1-6) Machine Embroidered Dress
6. Child (1-6) Hand Embroidered Dress
7. Child (1-6) Party Dress
8. Child (1-6) Simple Cotton Dress
9. Child (7-12) Smocked Dress
10. Child (7-12) Machine Embroidered Dress
11. Child (7-12) Hand Embroidered Dress
12. Child (7-12) Party Dress
13. Child (7-12) Simple Cotton Dress
14. Shirt - Boy
15. Shirt - Girl
16. Jumper
17. Shorts
18. Pants
19. Vest
20. Hat
21. Playwear
22. Nightwear - Boy
23. Nightwear - Girl
24. Christening Dress
25. Halloween Costume
26. Skirt

**Section 103 - Clothing - Coats** \$8.00 \$6.50 \$5.00  
Age 13 & over

##### Class

1. Blend Fabric
2. Wool

**Section 104 - Clothing - Dresses** \$4.00 \$3.50 \$3.00  
Age 13 & over

##### Class

1. Better Cotton
2. Cotton House
3. Silk or Blend Fabric (Afternoon)
4. Synthetic Fabric - sleeveless
5. Synthetic Fabric - with sleeves
6. Wool
7. Ensemble - Coat & Dress \$6.50 \$5.50 \$4.50
8. Bride's
9. Bridesmaid's
10. Evening
11. Prom / Party

**Section 105 - Clothing - Pantsuits** \$4.00 \$3.50 \$3.00  
Age 13 & over

##### Class

1. Cotton
2. Wool
3. Blend Fabric

**Section 106 - Clothing - Jackets** \$6.50 \$5.50 \$4.50  
Age 13 & over

##### Class

1. Lined - Man
2. Lined - Woman
3. Unlined - Man
4. Unlined - Woman

**Section 107 - Clothing - Lingerie** \$4.00 \$3.50 \$3.00  
Age 13 & over

<b>Class</b>			
1. Housecoat			
2. Nightwear - Man			
3. Nightwear - Woman			
4. Slip - Woman			
<b>Section 108 - Clothing</b>	<b>\$4.00</b>	<b>\$3.50</b>	<b>\$3.00</b>
Blouses & Shirts - Age 13 & over			

<b>Class</b>			
1. Cotton Blouse with sleeves			
2. Cotton Blouse - sleeveless			
3. Silk or Blend Blouse with sleeves - print			
4. Silk or Blend Blouse with sleeves - solid color			
5. Silk or Blend Blouse - sleeveless - print			
6. Silk or Blend Blouse -sleeveless - solid color			
7. Shirt - Man			
<b>Section 109 - Clothing</b>	<b>\$4.00</b>	<b>\$3.50</b>	<b>\$3.00</b>
Skirts, Pants & Shorts - Age 13 & over			

<b>Class</b>			
1. Cotton or Blend Skirt			
2. Culottes & Split Skirt			
3. Wool Skirt			
4. Blend Fabric Skirt			
5. Cotton Pants			
6. Wool Pants			
7. Blend Fabric Pants			
8. Shorts			
9. Other than Classes 1 through 8			
<b>Section 110 - Clothing</b>	<b>\$4.00</b>	<b>\$3.50</b>	<b>\$3.00</b>
Miscellaneous Garments - Age 13 & over			

<b>Class</b>			
1. Sportswear			
2. Jumper			
3. Vest			
4. Halloween Costume			
5. Suit	<b>\$6.50</b>	<b>\$5.50</b>	<b>\$4.50</b>

**BEST OF SHOW, selected from Blue Ribbon Winners sections 101-110, will receive Rosette Ribbon.**

#### NEEDLEWORK

<b>Section 201 - Needlework - Bedspreads</b>	<b>\$6.50</b>	<b>\$5.50</b>	<b>\$4.50</b>
<b>Class</b>			
1. Crocheted			
2. Knitted			
3. Embroidered			

<b>Section 202 - Needlework</b>	<b>\$6.50</b>	<b>\$5.50</b>	<b>\$4.50</b>
Carriage Robes			

<b>Class</b>			
1. Crocheted - Solid Color			
2. Crocheted - Mixed Colors			
3. Knitted - Solid Color			
4. Knitted - Mixed Colors			

<b>Section 203 - Needlework</b>	<b>\$4.00</b>	<b>\$3.50</b>	<b>\$3.00</b>
Centerpieces 12" and under			

<b>Class</b>			
1. Crocheted Edge			
2. Crocheted Solid			
3. Embroidered			

<b>Section 204 - Needlework</b>	<b>\$4.00</b>	<b>\$3.50</b>	<b>\$3.00</b>
Centerpieces over 12"			

<b>Class</b>			
1. Crocheted Edge			
2. Crocheted Solid			
3. Embroidered			

<b>Section 205 - Needlework - Pillows</b>	<b>\$4.00</b>	<b>\$3.50</b>	<b>\$3.00</b>
---	---------------	---------------	---------------

<b>Class 1. Crewel Work</b>			
2. Crocheted - Solid			
3. Crocheted - Ripple			
4. Hand Embroidered			
5. Machine Embroidered			
6. Knitted			
7. Needlepoint			
8. Quilted			
9. Candlewicking			
10. Counted Cross Stitch			
11. Borgelo (Flame Stitch)			
12. Latch Hook			
13. Other than Classes 1 through 12			

<b>Section 206 - Needlework - Pictures</b>	<b>\$6.50</b>	<b>\$5.50</b>	<b>\$4.50</b>
--	---------------	---------------	---------------

<b>Class 1. Crewel Work - up to 9" x 12"</b>			
2. Crewel Work - over 9" x 12"			
3. Embroidered - up to 9" x 12"			
4. Embroidered - over 9" x 12"			
5. Needlepoint - up to 9" x 12"			
6. Needlepoint - over 9" x 12"			
7. Counted Cross Stitch - up to 9" x 12"			
8. Counted Cross Stitch - over 9" x 12"			
9. Counted Cross Stitch Sampler			

**BEST OF SHOW, selected from Blue Ribbon Winners of section 206, will receive Rosette Ribbon.**

<b>Section 207 - Needlework - Pillow Cases</b>	<b>\$4.00</b>	<b>\$3.50</b>	<b>\$3.00</b>
--	---------------	---------------	---------------

<b>Class 1. Crocheted Edge</b>			
2. Embroidered			

<b>Section 208 - Needlework</b>	<b>\$4.00</b>	<b>\$3.50</b>	<b>\$3.00</b>
Furniture scarf			

<b>Class 1. Crocheted Edge</b>			
2. Crocheted Solid			
3. Embroidered			
4. Tatted Edge			

<b>Section 209 - Needlework</b>	<b>\$6.50</b>	<b>\$5.50</b>	<b>\$4.50</b>
Tablecloths & Luncheon Sets			

<b>Class 1. Crocheted Edge</b>			
2. Crocheted Solid			
3. Embroidered			

<b>Section 210 - Needlework - Towels</b>	<b>\$4.00</b>	<b>\$3.50</b>	<b>\$3.00</b>
--	---------------	---------------	---------------

<b>Class 1. Crocheted Edge</b>			
2. Embroidered			
3. Woven			
4. Cross Stitched			

<b>Section 211 - Needlework</b>	<b>\$3.50</b>	<b>\$3.00</b>	<b>\$2.50</b>
Handkerchief			

<b>Class 1. Crocheted Edge</b>			
2. Embroidered			
3. Tatted Edge			

<b>Section 212 - Needlework</b>	<b>\$4.00</b>	<b>\$3.50</b>	<b>\$3.00</b>
Crocheted Garments			

<b>Class 1. Cap</b>			
2. Scarf - Solid Color			
3. Scarf - Mixed Colors			
4. Hat - Solid Color			
5. Hat - Mixed Colors			
6. Mittens or Gloves - Adult			
7. Mittens or Gloves - Child			
8. Socks, Slipper, or Booties - Adult			

9. Socks, Slipper, or Booties - Child			
10. Coat	\$6.50	\$5.50	\$4.50
11. Dress			
12. Stole			
13. Shawl			
14. Poncho or Cape			
15. Suit			
16. Cardigan Sweater - Man			
17. Cardigan Sweater - Woman			
18. Cardigan Sweater - Child			
19. Sleeveless Sweater (Pullover) - Man			
20. Sleeveless Sweater (Pullover) - Woman			
21. Sleeveless Sweater (Pullover) Child			
22. Pullover Sweater with Sleeves - Woman			
23. Pullover Sweater with Sleeves - Child			
24. Pullover Sweater with Sleeves - Man			
25. Cap & Bootie Set			
26. Vest			
27. Bunting			
28. Headband			
29. Cowls			
<b>Section 213 - Needlework</b>	<b>\$4.00</b>	<b>\$3.50</b>	<b>\$3.00</b>
Knitted Garments			
<b>Class</b>			
1. Cap			
2. Scarf - Solid Color			
3. Scarf - Mixed Colors			
4. Hat - Solid Color			
5. Hat - Mixed Colors			
6. Mittens or Gloves - Adult			
7. Mittens or Gloves - Child			
8. Socks, Slipper, or Booties - Adult			
9. Socks, Slipper, or Booties - Child			
10. Coat	\$6.50	\$5.50	\$4.50
11. Dress			
12. Stole			
13. Shawl			
14. Poncho or Cape			
15. Suit			
16. Cardigan Sweater - Man			
17. Cardigan Sweater - Woman			
18. Cardigan Sweater - Child			
19. Sleeveless Sweater (Pullover) - Man			
20. Sleeveless Sweater (Pullover) - Woman			
21. Sleeveless Sweater (Pullover) Child			
22. Pullover Sweater with Sleeves - Woman			
23. Pullover Sweater with Sleeves - Child			
24. Pullover Sweater with Sleeves - Man			
25. Cap & Bootie Set			
26. Vest			
27. Bunting			
28. Headband			
29. Cowls			
<b>Section 214 - Needlework</b>	<b>\$4.00</b>	<b>\$3.50</b>	<b>\$3.00</b>
Machine Knitted Items			
<b>Class</b>			
1. Mittens & Gloves			
2. Hats & Caps			
3. Sweater with Sleeves			
4. Sleeveless Sweater			
5. Other than Classes 1 through 4			
<b>Section 215 - Needlework</b>	<b>\$4.00</b>	<b>\$3.50</b>	<b>\$3.00</b>
Miscellaneous			
<b>Class</b>			
1. Toy			
2. Useful Item - Kitchen			
3. Useful Item - Bathroom			
4. Useful Item - Counted Cross Stitch			
5. Useful Item - Other			
6. Doll Clothes			
7. Handbag - Fabric			
8. Handbag - Crocheted or Knitted			

9. Novelty Item - Fabric			
10. Novelty Item - Yarn			
11. Novelty Item - Wall Hanging			
12. Embroidery			
13. Punch Embroidery			
14. Christmas Articles			
15. Beads or Sequins on Fabric	\$3.50	\$3.00	\$2.50
16. Childrens Bib			
17. Swedish Weaving			
18. Jewelry - Necklace			
19. Jewelry - Bracelet			
20. Jewelry - Earrings			
21. Jewelry - Miscellaneous			
22. Dishcloth - Crocheted or Knitted			
<b>BEST OF SHOW, selected from Blue Ribbon Winners sections 201-205 &amp; 207-215, will receive Rosette Ribbon.</b>			
<b>Section 301 - Needlework</b>	<b>\$10.00</b>	<b>\$8.50</b>	<b>\$7.00 \$5.50</b>
Afghans			
<b>Class</b>			
1. Crocheted - Granny Squares - Solid Color			
2. Crocheted - Granny Squares - Mixed Colors			
3. Crocheted - Strips			
4. Crocheted - Miscellaneous			
5. Knitted			
6. Woven			
7. Daisy			
8. Hairpin Lace			
9. Ripple - Solid Color			
10. Ripple - Mixed Colors			
11. Embroidery / Cross Stitch			
<b>BEST OF SHOW, selected from Blue Ribbon Winners of section 301, will receive Rosette Ribbon.</b>			
<b>Section 302 - Needlework - Quilts</b>	<b>\$16.00</b>	<b>\$14.50</b>	<b>\$13.00 \$11.50</b>
All quilts will be judged on competition basis consisting of general appearance, design, and workmanship of quilting and top. For Classes 1-14, quilting shall be by hand and must be done by the exhibitor except in the organization class.			
<b>Class</b>			
1. Applique - Floral			
2. Applique - Novelty			
3. Embroidered			
4. Pieced - Floral			
5. Pieced - Novelty			
6. White / Whole Cloth			
7. Miscellaneous			
8. Cross-Stitched			
9. Any Type - Made by an Organization			
10. Old	\$12.00	\$10.00	\$8.00 \$6.00
Over 25 years (one entry per family. Not eligible for Grand Champion Quilt)			
11. Baby			
12. Painted Liquid Embroidery (from kit)			
13. Stamped Fabric Quilt (from kit)			
14. Knotted			
Machine Quilted - The quilting is to be done by the person who assembled the other portions of the quilt, no professionally machine quilted items will be accepted.			
15. Machine Quilted - Baby			
16. Machine Quilted - Applique			
17. Machine Quilted - Pieced			
18. Machine Quilted - Other than Classes 15 through 17			
19. Computer Machine Quilted			
<b>Grand Champion Quilt - Rosette &amp; The Laura K. Rhoads Memorial \$25.00 Cash Award</b>			
<b>Section 303 - Needlework</b>	<b>\$12.00</b>	<b>\$10.00</b>	<b>\$8.00 \$6.00</b>
Quilted Wall Hangings			
<b>Class</b>			
1. Handmade & Hand Quilted			
2. Handmade & Machine Quilted			
3. Pre-printed & Hand Quilted			



#### 4. Pre-printed & Machine Quilted

**Section 304 - Needlework - Rugs** \$10.00 \$8.50 \$7.00 \$5.50  
Class

1. Braided - Cotton
2. Braided - Wool
3. Braided - Other than Cotton or Wool
4. Cotton Shag
5. Crocheted - Cotton
6. Crocheted - Mixed Fibers
7. Crocheted - Wool
8. Crocheted - Silk
9. Latch Hook - Cotton



The Best of Show at the Oley Fair

#### 10. Latch Hook - Any Other

#### 11. Hooked - not latched - Any material

#### 12. Knitted

#### 13. Knotted

#### 14. Woven

#### 15. Miscellaneous

#### Section 305 - Needlework -

Table Runner \$8.00 \$6.50 \$5.00 \$3.50

#### Class

1. Handmade & Hand Quilted
2. Handmade & Machine Quilted
3. Pre-printed & Hand Quilted
4. Pre-printed & Machine Quilted

**BEST OF SHOW, selected from Blue Ribbon Winners sections 303, 304, 305, will receive Rosette Ribbon.**

#### Section 306 - Needlework - Quilts with Quilting Performed

by Other \$12.00 \$10.00 \$8.00 \$6.00

The machine quilting is completed by a different person (machine or manually operated), other than the piecer/exhibitor. The quilt will be judged on competition basis consisting of general appearance, design and workmanship of quilting and top. (Not eligible for Grand Champion Quilt or any Best of Show)

#### Class

1. Machine Quilted by Other - Baby
2. Machine Quilted by Other - Applique
3. Machine Quilted by Other - Pieced
4. Machine Quilted by Other - Other than Classes 1 through 3



Henry & Linda Schlegel enjoying the Oley Fair!



The Oley Class of 2023 wishes Vern Schwanger a happy retirement



Representative Dave Maloney presents Vern Schwanger with a citation for his retirement

# DEPARTMENT 19-1

## Adult Arts & Crafts



**Kelly Spatz, Chairman 484-388-3540**

**Adults:** Sherry Bokovoy, Margie Noll, Joan Sher, Janet Levan, Amanda Stump, Samantha Welch, Amanda Shugar, Lori Gappa-Prange

**Teachers:** Andrea Usner, Stacy Olexy, Sarah Hlay, Ashlan Siekmann

### Rules and Regulations for Department

1. Student work should be entered in LAST year's grade.
2. All work must be ORIGINAL.
3. No commercial cartoon characters will be accepted, only original cartoon work.
4. No kits or scout projects of any kind accepted.
5. Work must not have been entered before in the Oley Fair.
6. No more than one article (even if a pair) may be entered in any one class.
7. Exhibits may not be removed before 9:15 p.m. on Saturday.
8. **All framed pictures or hangings must have WIRE for hanging, not plastic holes or cardboard tags.**
9. No framed art work will be allowed until 9th grade.
10. No perfumed items will be allowed
11. Enter exhibits on **Monday 4:00 - 8:00, Tuesday 4:00 - 8:00.**
12. Articles may not contain any living matter
13. Please keep in mind that we have very limited space: keep the size down for paintings and objects. Student diaramas may not be larger than 12 inches by 18 inches and 12 inches high.
14. Scrapbook pages must be a single 12" x 12" page in a clear protective covering.

#### Section 1 - Adult Arts \$5.00 \$4.00 \$3.00

##### Class

1. Pencil
2. Colored Pencil
3. Charcoal
4. Pastels
5. Ink
6. Watercolors
7. Oil
8. Acrylics
9. Miscellaneous
10. Mixed Media
11. Digital Art

#### Section 2 - Adult Crafts \$5.00 \$4.00 \$3.00

##### Class

1. Painted Articles
2. Carving
3. Baskets
4. Wood
5. Weaving
6. Decoupage
7. Ceramics Handmade by Exhibitors
8. Ceramics Poured and Glazed by Exhibitors
9. Ceramics Glazed or Stained Only by Exhibitor
10. Holiday Decorations
11. Calligraphy
12. Scrapbook Page - Other
13. Scrapbook Page - Vacation
14. Scrapbook Page - Wedding/Anniversary
15. Flat Miscellaneous - Pictures
16. Flat Miscellaneous - Objects
17. Dimensional Miscellaneous
18. Glass
19. Jewelry
20. Metal
21. Papercutting

**BEST OF SHOW, selected from Blue Ribbon Winners, will receive Rosette Ribbon.**



McKenzie Bertolino with her Best of Show art entry

# DEPARTMENT 19-2

## Junior Arts & Crafts



### Rules and Regulations for Department

Refer to rules and regulations listed in the Adult section.

Work should be entered in LAST year's grade.

**Section 1 - Preschool** \$3.00 \$2.00 \$1.00  
**Class**

1. Preschool Pictures
2. Preschool Crafts

**Section 2 - Kindergarten & Grade 1** \$3.00 \$2.00 \$1.00  
**Class**

1. Pencil
2. Colored Pencil
3. Crayon
4. Watercolor
5. Tempera
6. Cut Paper
7. Cut Paper with Other Media
8. Charcoal
9. Chalk or Pastel
10. Magic Marker
11. Oil Pastels (Oil Crayons)
12. Miscellaneous Pictures
13. Crafts
14. Ceramics

**Section 3 - Grades 2 & 3** \$3.00 \$2.00 \$1.00  
**Class**

1. Pencil
2. Colored Pencil
3. Crayon
4. Watercolor
5. Tempera
6. Cut Paper
7. Cut Paper with Other Media
8. Charcoal
9. Chalk or Pastel
10. Magic Marker
11. Oil Pastels (Oil Crayons)
12. Prints
13. Miscellaneous Pictures
14. Crafts
15. Ceramics

**Section 4 - Grades 4 & 5** \$3.00 \$2.00 \$1.00  
**Class**

1. Pencil
2. Colored Pencil
3. Crayon
4. Watercolor
5. Tempera
6. Cut Paper
7. Cut Paper with Other Media
8. Charcoal
9. Chalk or Pastel
10. Magic Marker
11. Oil Pastels (Oil Crayons)
12. Prints
13. Oils or Acrylics
14. Metal Tooling

15. Miscellaneous Pictures
16. Crafts
17. Ceramics

**BEST OF SHOW, selected from Blue Ribbon Winners in sections 1 through 4, will receive Rosette Ribbon.**

**Section 5 - Grades 6, 7, & 8** \$3.00 \$2.00 \$1.00  
**Class**

1. Pencil
2. Colored Pencil
3. Crayon
4. Watercolor
5. Tempera
6. Cut Paper or Sculpted Paper
7. Charcoal
8. Chalk or Pastel
9. Oil pastels (Oil Crayons)
10. Magic Marker
11. Oils or Acrylics
12. Miscellaneous Pictures
13. Handmade Ceramics
14. Glazed-only by students, Ceramics
15. Crafts
16. Metal Tooling
17. Scrapbook Page – Birthday
18. Scrapbook Page – Sports
19. Scrapbook Page – Vacation

**Section 6 - Grades 9, 10, 11, & 12** \$3.00 \$2.00 \$1.00  
**Class**

1. Pencil
2. Colored Pencil
3. Watercolor
4. Tempera
5. Cut Paper or Sculpted Paper
6. Charcoal
7. Chalk or Pastel
8. Ink Drawings
9. Lettering
10. Oils or Acrylics
11. Prints
12. Fibers
13. Handmade Ceramics (Slab or Coil)
14. Wheelthrown Ceramics
15. Glazed-only by students, Ceramics
16. Clay Sculpture
17. Scrapbook Page – Other
18. Scrapbook Page – Sports
19. Scrapbook Page – Vacation
20. Miscellaneous Pictures
21. Miscellaneous Crafts - Art
22. Miscellaneous Crafts - Shop
23. Life Skill Projects
24. Digital Art

**BEST OF SHOW, selected from Blue Ribbon Winners in sections 5 and 6, will receive Rosette Ribbon.**



# DEPARTMENT 19-3

## Adult Photography



**Harold E. Hoch, Chairman 610-987-6542**

**Adults:** Kevin Bieber, Ronald Bieber, Karen Dobson, Beth Hoch, Colleen Hoch, Darcy Hoch, Shawn Hoch, Marlee Manwiller, Milt Manwiller, Jackie Ott, James Rhoads, Dennis Snoke, Lou Ann Snoke, Andy Kauffman, Deb Wanner, Eileen Fisher, Nicole Pestcoe, Linda Pestcoe, Eric Schlegel, Jarylynn Schlegel, Marisa Horne, Vickie Rahn, Kathy Billings, Allison Hoch, Carol Miller, Lee Miller, Jeff Shearer, Karen Shearer

### Rules and Regulations for Department

1. All photos must have been taken by the exhibitor.
2. All photos *will* be 8" x 10" **only**. (Please trim to proper size).
3. **Photos only.** Images are to be produced on photographic papers, ink-jet papers and other similar photo processes. Images produced on paper, computer paper, etc. are ineligible.
4. Mounting, mattes or frames **will not** be accepted.
5. Digital and photographic images are **not** to be altered or modified unless entered in Class 9 - Altered images.
6. Titles and/or lettering is not permitted.
7. **No entries by professionals.**
8. There may be only one entry in each class by each exhibitor.
9. Photo must have been taken within the last twelve months and must not have been previously exhibited in the Oley Fair.
10. Judging criteria – subject matter, impact, degree of simplicity/difficulty.
11. **Enter exhibits Monday 4-8 and Tuesday 4-8 in the Oley Valley Fair Centre.**
12. Exhibits may be removed at 9:30 p.m. Saturday.
13. Exhibitor must be 19 years or older.



Adult Photography Best of Show - Diane Andre

### BLACK AND WHITE PHOTOGRAPHY

**Section 1 - Black & White** \$10 \$9 \$8 \$7 \$6 \$5 \$4 \$3 \$2 \$1  
**Class**

1. Action/Sports
2. Domestic Animals
3. Wild Animals
4. Critters (Bugs, etc.)
5. Portrait and Personality
6. Children
7. Scenic
8. Still Life
9. Altered Images
10. Oley Fair Photo

### COLOR PHOTOGRAPHY

**Section 2 - Color** \$10 \$9 \$8 \$7 \$6 \$5 \$4 \$3 \$2 \$1  
**Class**

1. Action/Sports
2. Domestic Animals
3. Wild Animals
4. Critters (Bugs, etc.)
5. Portrait and Personality
6. Children
7. Scenic
8. Still Life
9. Altered Images
10. Oley Fair Photo

**BEST OF SHOW**, selected from Blue Ribbon Winners, will receive Rosette Ribbon.



# DEPARTMENT 19-4

## Junior Photography

### Rules and Regulations for Department

Refer to rules and regulations listed in the Adult section.

Exhibitor must be 18 years or younger.

#### BLACK AND WHITE PHOTOGRAPHY

Section 1 - Black & White \$10 \$9 \$8 \$7 \$6 \$5 \$4 \$3 \$2 \$1

##### Class

1. Action/Sports
2. Domestic Animals
3. Wild Animals
4. Critters (Bugs, etc.)
5. Portrait and Personality
6. Children
7. Scenic
8. Still Life
9. Altered Images
10. Oley Fair Photo

#### COLOR PHOTOGRAPHY

Section 2 - Color \$10 \$9 \$8 \$7 \$6 \$5 \$4 \$3 \$2 \$1

##### Class

1. Action/Sports
2. Domestic Animals
3. Wild Animals
4. Critters (Bugs, etc.)
5. Portrait and Personality
6. Children
7. Scenic
8. Still Life
9. Altered Images
10. Oley Fair Photo

**BEST OF SHOW**, selected from Blue Ribbon Winners, will receive Rosette Ribbon.



Junior Photography Best of Show - Jamie Rogers

# DEPARTMENT 21

## Wines



**James L. Haas, Chairman 484-256-8008**

James Rhoads, Heather Haas.

### Rules and Regulations for Department

1. Wine entered for competition in this Department must be amateur wine, home produced under regulations of Part 540 of the Code of Federal Regulations.
2. Only one entry (one bottle) per class per entrant.
3. **All bottles must be clear glass and hold 750ml and preferred screw type cap.**
4. Wines registered and entered for competition will be delivered in accordance with the general rules of the Fair.
5. All wines will be evaluated by a competent judge(s) and will be placed within a class position. Decisions rendered by the head judge will be final. Entries may be placed in the correct class at the discretion of the committee.
6. All wines must be produced and bottled by the entrant. Wines produced and bottled may be from any years' grapes, grape concentrate, fruit, fruit juice, honey, or other fermentables and cannot contain more than 20% alcohol.
7. All bottles entered must be labeled as follows: (type or print)
  - year of fermentation
  - name of wine (if applicable)
  - name(s) of grape(s), fruit(s), honey, or other fermentables
  - if blend, approximate percentage of components
8. Wine may not be entered in subsequent years.

#### Section 1 - Grape - White \$10.00 \$8.00 \$6.00 \$4.00 \$2.00 Class

1. Dry - less than 3% sugar
2. Sweet - 3% or more sugar

#### Section 2 - Grape - Red Class

1. Dry - less than 3% sugar
2. Sweet - 3% or more sugar

#### Section 3 - Grape - Pink or Rose (mixture of red and white) Class

1. Dry - less than 3% sugar
2. Sweet - 3% or more sugar

#### Section 4 - Stone Fruit Wine Class

1. Dry - less than 3% sugar (specify fruit)
2. Sweet - 3% or more sugar (specify fruit)

#### Section 5 - Non-Stone Fruit Wine Class

1. Dry - less than 3% sugar (specify fruit)
2. Sweet - 3% or more sugar (specify fruit)

#### Section 6 - Any Other Wine Class

1. Dry - less than 3% sugar (specify)
2. Sweet - 3% or more sugar (specify)

#### Section 7 - Port Wine

(2) BEST OF SHOWS, (1 for a dry wine, 1 for a sweet wine), selected from Blue Ribbon Winners, will receive Rosette Ribbon.



Logan Luft takes the far outside lane



Aubrey Luft with Aunt Linda Shirey and Dutchie

# DEPARTMENT 23

## Apiary



**Elaine Hintenach, Chairman 610-207-8479**

Eugene Taylor, Veronica Schoellkopf.

### Rules and Regulations

1. All apiary products exhibited must be the product of the beekeepers exhibiting, and be free of labels.
2. Exhibitors should make an effort to exhibit extracted honey in its proper color class, and use traditional honey jars.
3. All products must have been produced the year prior to the Fair.
4. Only one entry will be allowed any exhibitor in any one class.
5. Enter exhibits – Monday 4-8, Tuesday 4-8.
6. Exhibits may be removed after 8:30 p.m. Saturday from Agricultural Building.
7. Comb honey to be judged on perfection in filling, capping uniformity, neatness and cleanliness of section. Extracted honey to be judged on body, clarity, cleanliness. Candy and cookies to be judged on general appearance, shape, lightness, texture, moisture, color and flavor. Maple Syrup is to be judged on flavor, color, density and clarity. Maple Sugar is to be judged on flavor, appearance and texture.

### Bees, Honey and Wax

**Section 1 - Bees, any race** \$20.00 \$18.00 \$15.00  
one frame observation hive, judged on uniformity of color  
bees, presence of queen, brood and honey, cleanliness and  
appearance of observation hive.

**Section 2 - Honey** \$6.00 \$5.00 \$4.00  
**Class**

1. Light Comb - 3 sections
2. Light Comb - 3 round or cabanas
3. Light Comb - Cut Comb - 3 sections
4. Dark Comb - 3 sections
5. Dark Comb - 3 round or cabanas
6. Dark Comb - Cut Comb - 3 sections
7. Light Extracted Honey, 3 one pound jars
8. Light Amber, 3 one pound jars
9. Amber Extracted Honey, 3 one pound jars
10. Dark Amber Extracted Honey, 3 one pound jars
11. Dark Extracted Honey, 3 one pound jars
12. Finely Crystallized Honey, 3 one pound jars
13. Chunk Honey, 3 one pound jars

**Section 3 - Beeswax** \$6.00 \$5.00 \$4.00  
not less than 2 pounds.

**Class** Judged on color and purity.

1. Commercial, 1 piece, 1 pound
2. Commercial, 1 piece, not less than 3 pounds
3. Molded or Designed, 1 pound
4. Molded Candles (tapered), 1 pair

**Section 4 - Collective Exhibit** \$20.00 \$17.00 \$15.00  
of honey, wax, bees, (any 2 of the 3), plus other bee products.

### Honey Products

**Section 5 - Honey Products** \$5.00 \$4.00 \$3.00 \$2.00  
(Recipe must be included)

#### Class

1. Honey Candy (1/2 pound in plastic bag)
2. Honey Cookies (one dozen in plastic bag)
3. Honey Cake (1, not iced, in plastic bag)
4. Honey Bread (1 loaf, in plastic bag)
5. Other Baked Products - made with honey (in plastic bag)

### Maple Syrup & Maple Product

**Section 6 - Maple Syrup & Maple Product**

#### Class

1. Maple Syrup, one quart container \$5.00 \$4.00 \$3.00
2. Maple Sugar, one pound cake \$5.00 \$4.00 \$3.00
3. Maple Cream, one pound \$5.00 \$4.00 \$3.00
4. Maple Sugar - soft, small individual cakes  
not less than one pound \$5.00 \$4.00 \$3.00
5. Collective Exhibit \$10.00 \$8.00 \$6.00  
shall be made up of samples, at least one of each, corresponding to those in each of the foregoing classes.  
Products entered in this class may not compete in any other class.

**BEST OF SHOW** will be selected from Blue Ribbon Winners to receive Rosette Ribbon.



# DEPARTMENT 22

## Contests



### SECTION 1

## DECORATE A PUMPKIN CONTEST

**James Rhoads – Chairman 610-987-0093**  
James Haas, Heather Haas, Barry Snyder, Don Meyer

Entries for this contest will be accepted on Monday and Tuesday from 4:00 p.m. to 8:00 p.m. in the Agricultural Building. Contestant must be present when entering pumpkin. **No carved pumpkins will be accepted. Paint must be dry when pumpkin is entered.** Exhibits may be removed at 8:30 p.m. Saturday in the Agricultural Building.

**SPONSORED BY: READING  
MOTORCYCLE CLUB**

	Premiums	\$5.00	\$4.00	\$3.00	\$2.00	\$1.00
<b>Class</b>						
1. Up to and Including Third Grade - Painted						
2. Up to and Including Third Grade - Decorated						
3. Fourth Grade to Seventh Grade - Painted						
4. Fourth Grade to Seventh Grade - Decorated						
<b>Class</b>						
5. Eighth Grade to Twelfth Grade - Painted						
6. Eighth Grade to Twelfth Grade - Decorated						
7. Adult - Painted						
8. Adult - Decorated						

### SECTION 2

## REVEREND ROBERT R. MITCHELL. JR. YOUTH DECORATED CUPCAKE CONTEST

**Marie Haas & Leah Haas, Co-Chairmen 484-256-8010**  
Eileen Fisher, Brenda Sensenig, Roxanne Angstadt, Karen Schaeffer, Barbara Eckert.

**SPONSORED BY: Russ & Alicia Walbert**

- Exhibitor must be an individual (age 8 through and including 18 years ONLY) who is an OLEY FAIR area resident (see page 12, rule 3), one entry per person.
- Entry must consist of six (6) decorated cupcakes of any flavor using the theme (Bue Skies and Apple Pies . . . Join us for the Oley Fair!). Cupcakes and icing **MUST** be made from "scratch" (no mixes). Entry must be submitted on cardboard or a disposable plate no larger than 12", exhibitor may pick up display container when picking up entry tag.
- Recipe(s) must be submitted with the entry, printed on one side of 8 ½" x 11" paper. Recipe must list all ingredients, quantities, and the preparation instructions. Entrant's name, age, address and phone number must be printed on the back side of all the pages.
- Entries will be accepted Monday or Tuesday 4-8 p.m. in the Oley Valley Fair Centre. Entries may be removed at 9:30 p.m. Saturday.
- Judging will be based on the following criteria:

Overall appearance	30 points
Creativity (appearance, ingredients, etc.)	30 points
Flavor	20 points
Consistency (size and shape)	10 points
Moistness and crumb	<u>10 points</u>
<b>TOTAL</b>	<b>100 points</b>

#### PRIZES

<b>1<sup>ST</sup></b>	<b>- \$250.00</b>
<b>2<sup>ND</sup></b>	<b>- \$125.00</b>
<b>3<sup>RD</sup></b>	<b>- \$60.00</b>
<b>4<sup>TH</sup></b>	<b>- \$40.00</b>
<b>5<sup>TH</sup></b>	<b>- \$25.00</b>



## SECTION 3

# YOUTH POSTER CONTEST

**Marie Haas & Leah Haas, Co-Chairmen 484-256-8010**

Eileen Fisher, Brenda Sensenig, Roxanne Angstadt, Karen Schaeffer, Barbara Eckert.

**SPONSORED BY: Levengood's Flowers, Inc.**

1. Only one poster may be submitted per student. Students must be in age group 8-11, 12-14, or 15-18 as of June 1, 2023 and be an OLEY FAIR area resident (see page 12, rule 3).
2. The poster size must be 14 x 22 inches or 14½ x 22 inches. Other sizes will not be accepted for judging.
3. The theme for the poster is **"Rooted in Progress"**. Contestants are asked to submit artwork that highlights the future of Pennsylvania agriculture by showcasing innovative projects, sustainable practices, empowered agriculturists, engaged youth and inspiring stories of our powerful agricultural industry.
4. Posters will be judged on the use of the theme, visual appearance and creativity in relation to the exhibitor's age.
5. Entries will be accepted Monday or Tuesday 4-8 p.m. in the Oley Valley Fair Centre. Entries may be removed at 9:30 p.m. Saturday.

<b>Class 1 - Age 8 - 11</b>	<b>\$40</b>	<b>\$25</b>	<b>\$15</b>	<b>\$10</b>
<b>Class 2 - Age 12 - 14</b>	<b>\$40</b>	<b>\$25</b>	<b>\$15</b>	<b>\$10</b>
<b>Class 3 - Age 15 - 18</b>	<b>\$40</b>	<b>\$25</b>	<b>\$15</b>	<b>\$10</b>

The first place winner of each class will be entered in the 2024 PA Farm Show.

## SECTION 4

# LEGO® CONTEST

**Marie Haas & Leah Haas, Co-Chairmen 484-256-8010**

Eileen Fisher, Brenda Sensenig, Roxanne Angstadt,  
Karen Schaeffer Barbara Eckert.

1. One entry per exhibitor. Exhibitor must be an individual who is an OLEY FAIR area resident (see page 12, rule 3).
2. The project may not exceed 12" length x 12" width x 2' high and must be mounted on a sturdy base.
3. Only LEGO® or Duplo blocks may be used. Your build must consist of LEGOS® ONLY. NO Megablocks, K'nex, tinkler toys, boxes, paper, etc. NO painting LEGO® bricks.
4. Exhibits must be your own creation, not a LEGO® designed kit, project found on-line, in a magazine, etc. All entries should show originality, be creative!
5. Entries will be judged on creativity, ingenuity and imagination.
6. Enter LEGO® items Monday or Tuesday 4-8 p.m. in the Oley Valley Fair Centre. Entries may be removed at 9:30 p.m. Saturday.

<b>Class 1 – Age 5 years and younger</b>	<b>\$10</b>	<b>\$9</b>	<b>\$8</b>	<b>\$7</b>	<b>\$6</b>
<b>Class 2 – Age 6 – 8</b>	<b>\$10</b>	<b>\$9</b>	<b>\$8</b>	<b>\$7</b>	<b>\$6</b>
<b>Class 3 – Age 9 – 12</b>	<b>\$10</b>	<b>\$9</b>	<b>\$8</b>	<b>\$7</b>	<b>\$6</b>
<b>Class 4 – Age 13 – 16</b>	<b>\$10</b>	<b>\$9</b>	<b>\$8</b>	<b>\$7</b>	<b>\$6</b>
<b>Class 5 – Age 17 years or older</b>	<b>\$10</b>	<b>\$9</b>	<b>\$8</b>	<b>\$7</b>	<b>\$6</b>

## SECTION 5

# DECORATED BOWLING PIN CONTEST

**James Rhoads, Chairman 610-987-0093**  
James Haas, Heather Haas, Barry Snyder, Don Meyer

**SPONSORED BY: Oley Fire Company Bowling Alleys**

1. One entry per exhibitor. Exhibitor must be an individual who is an OLEY FAIR area resident. (see page 12, rule 3).
2. Bowling pins can be decorated and/or painted in any way but must be free standing. Use your imagination, there is no theme associated with this contest.
3. No mechanical or electrical parts are to be used.
4. Standard bowling pins must be used. Bowling pins can be obtained from the Oley Fair by contacting Kevin at 484-256-8009 or Marie at 484-256-8010. You may also obtain your own standard size bowling pin.
5. Judging will be based on creativity, neatness and materials used.
6. Enter bowling pins Monday or Tuesday 4-8 p.m. in the Agricultural Building. Entries may be removed at 8:30 p.m. Saturday in the Argicultural Building.



<b>Class 1 – Age 8 years and younger</b>	\$20	\$15	\$10	\$8	\$7	\$6	\$5	\$4	\$3	\$2
<b>Class 2 – Age 9-12</b>	\$20	\$15	\$10	\$8	\$7	\$6	\$5	\$4	\$3	\$2
<b>Class 3 – Age 13-16</b>	\$20	\$15	\$10	\$8	\$7	\$6	\$5	\$4	\$3	\$2
<b>Class 4 – Age 17 years and older</b>	\$20	\$15	\$10	\$8	\$7	\$6	\$5	\$4	\$3	\$2



We are all proud of our Oley High School Marching Band



Enjoying their donuts!!

## SECTION 6 HOMEMADE CHOCOLATE CAKE CONTEST

**Marie Haas & Leah Haas, Co-Chairmen 484-256-8010**

Eileen Fisher, Brenda Sensenig, Roxanne Angstadt,  
Karen Schaeffer, Barbara Eckert.

Sponsored By: PA State Association of County Fairs, and Oley Fire Company Dining Room.

1. Exhibitor must be an individual amateur baker who is an OLEY FAIR area resident (see page 12, rule 3), one entry per person, **exhibitor may NOT have won 1st Place in this Homemade Chocolate Cake contest at any other Fair in 2023.**
2. Entry must be a layered chocolate cake made from "scratch". Pre-made mixes are not acceptable ingredients, **no** pre-packaged ingredients may be used (ex: pre-made mixes, cookie dough, pie crust, frosting, etc.). All ingredients and decorations must be edible.
3. Entry must be frosted and frosting must be made from "scratch" (**no** pre-packaged frosting).
4. Cake recipe must feature chocolate or cocoa as a main ingredient.
5. The entire Cake entry must be submitted for judging on cardboard or other food safe disposable setting no larger than 12", **exhibitor may pick up display container when picking up entry tag.**
6. Recipe(s) must be submitted with the entry, printed on one side of 8½" x 11" paper. Recipe must list all ingredients, quantities, and the preparation instructions. Entrant's name, address and phone number must be printed on the **back** side of all the pages.
7. Refrigeration is not available at the Fair or PA Farm Show. Entries that require refrigeration after baking must indicate so in the recipe. Those entries will not be sold, auctioned or otherwise distributed for consumption after judging for food safety reasons.
8. Entries will be accepted Monday or Tuesday 4-8 p.m. in the Oley Valley Fair Centre. Entries may be removed at 9:30 p.m. Saturday.
9. Judging will be based on the following criteria:

Flavor	30 points	<b>PRIZES:</b>
Texture	25 points	<b>1st = \$200</b>
Inside characteristics	20 points	<b>2nd = \$100</b>
Outside characteristics	15 points	<b>3rd = \$60</b>
Frosting	10 points	<b>4th = \$40</b>
	100 points	<b>5th = \$25</b>

*First Place Winner is eligible for the 2024 PA Farm Show competition.  
Prize for the Homemade Chocolate Cake Winners: 1st = \$500; 2nd = \$250; 3rd = \$100*



## SECTION 7 PA PREFERRED® JUNIOR BAKING COOKIE-BROWNIE OR BAR CONTEST

**Marie Haas & Leah Haas, Co-Chairmen 484-256-8010**

Eileen Fisher, Brenda Sensenig, Roxanne Angstadt,  
Karen Schaeffer, Barbara Eckert.

Sponsored By: PA Department of Agriculture's Pa Preferred® Program, PA State Association of County Fairs, and Oley Fire Company Dining Room.

1. Exhibitor must be an individual (age 8 through and including 18 years ONLY) who is an OLEY FAIR area resident (see page 12, rule 3), one entry per person, **exhibitor may NOT have won 1st Place in this PA Preferred® Junior Baking contest at any other Fair in 2023.**
2. Entry must be a plate of six (6) individual sized portions of the entire baked item.
3. Entries must be made from scratch. Pre-made mixes are not acceptable ingredients, **no** pre-packaged ingredients may be used (ex: pre-made mixes, cookie dough, pie crust, frosting, etc.). All ingredients and decorations must be edible.
4. At least two (2) PA Preferred™ or locally purchased ingredients must be used in the recipe. Some examples of qualifying ingredients are PA Preferred™ grains such as oats or flour, butter, milk, eggs, fruits and/or vegetables.
5. Entry must be submitted for judging on a cardboard or a food safe disposable setting no larger than 12".
6. Recipe(s) must be submitted with the entry, printed on one side of 8½" x 11" paper. Recipe must list all ingredients, quantities, and the preparation instructions. **The PA Preferred™ ingredients must be listed clearly in the ingredient list, specifying the ingredients and the company that made/grew them** (ex: PA Preferred Milk - Galliker's Brand). Entrant's name, age, address and phone number must be printed on the back side of all the pages. A PA Preferred™ logo is not required because not all PA Preferred™ products carry the label. The name of the ingredient and the source is sufficient. Contact RA-AGPAPPreferred@pa.gov for any assistance with qualifying ingredients.
7. Refrigeration is not available at the Fair or PA Farm Show. Entries that require refrigeration after baking must indicate so in the recipe. Those entries will not be sold, auctioned or otherwise distributed for consumption after judging for food safety reasons.
8. Entries will be accepted Monday or Tuesday 4-8 p.m. in the Oley Valley Fair Centre. Entries may be removed at 9:30 p.m. Saturday.
9. Judging will be based on the following criteria:

Flavor	30 points	<b>PRIZES:</b>
Texture	25 points	<b>1st = \$70</b>
Inside characteristics	20 points	<b>2nd = \$50</b>
Outside characteristics	15 points	<b>3rd = \$30</b>
Creativity	10 points	<b>4th = \$20</b>
	100 points	<b>5th = \$10</b>

*First Place Winner is eligible for the 2024 PA Farm Show competition.  
Prize for the PA Preferred® Junior Baking Cookie-Brownie-Bar Winner: 1st = \$500; 2nd = \$250; 3rd = \$100*



## SECTION 8 BLUE RIBBON APPLE PIE CONTEST

Marie Haas & Leah Haas, Co-Chairmen 484-256-8010

Eileen Fisher, Brenda Sensenig, Roxanne Angstadt,  
Karen Schaeffer, Barbara Eckert.



Sponsored by: SHANESVILLE ORCHARDS

1. Exhibitor must be an individual who is an Oley Fair area resident (see page 12, rule 3), one entry per person, exhibitor may **NOT** have won 1st Place in this Apple Pie Contest contest at any other Fair in 2023.
2. Entry to be a pie that must include at least 60% apples in the filling. It does not need to be a "traditional" two crusted apple pie and it can have a variety of fillings. All ingredients and decorations must be edible. No pre-packaged ingredients may be used (ex: pre-made mixes, cookie dough, pie crust, frosting, etc.)
3. The entire pie must be submitted for judging in a food safe disposable round pie pan up to 9", exhibitor may pick up display container when picking up entry tag.
4. Recipe(s) must be submitted with the entry for the pie and pie crust, printed on one side of 8½" x 11" paper. Recipe must list all ingredients, quantities, and the preparation instructions. Entrant's name, address and phone number must be printed on the back side of all the pages.
5. Refrigeration is not available at the Fair or PA Farm Show. Entries that require refrigeration after baking must indicate so in the recipe. Those entries will not be sold, auctioned or otherwise distributed for consumption after judging for food safety reasons.
6. Entries will be accepted Monday or Tuesday 4-8 p.m. in The Oley Valley Fair Centre. Entries may be removed at 9:30 p.m. on Saturday.
7. Judging will be based on the following criteria:

Flavor	30 points	<b>PRIZES:</b>
Filling: consistency, doneness, moistness and flavor	25 points	1st= \$250
Crust: color, flavor, texture, doneness	20 points	2nd = \$100
Overall appearance	15 points	3rd = \$75
Creativity	10 points	4th = \$50
		5th = \$25

*First Place Winner is eligible for the 2024 PA Farm Show competition.*

*Prizes for the PA State Blue Ribbon Apple Pie Winners: 1st = \$500; 2nd = \$250; 3rd = \$100*

## SECTION 9 SHOO-FLY PIE CONTEST

Marie Haas & Leah Haas, Co-Chairmen 484-256-8010

Eileen Fisher, Brenda Sensenig, Roxanne Angstadt,  
Karen Schaeffer, Barbara Eckert.



**SPONSORED BY: Oley Fire Company Social Quarters**

Bake your favorite Pennsylvania Dutch shoo-fly pie to enter in our special contest.

The entire pie must be submitted for judging in a food safe disposable round pie pan up to 9", exhibitor may pick up display container when picking up entry tag. All pie entries must be accompanied by the recipe typewritten or legibly printed on one side of 8 ½ X 11" paper. Every ingredient must be listed in exact measurements.

Pies will be judged on the following basis: overall appearance; crust - color, flavor, texture, and doneness; filling - flavor and doneness. Exhibitor must be an OLEY FAIR area resident (see page 12, rule 3).

Entries will be accepted Monday or Tuesday 4-8 p.m. in the Oley Valley Fair Centre. Entries may be removed at 9:30 p.m. Saturday.

First Prize	.....	\$100.00
Second Prize	.....	\$80.00
Third Prize	.....	\$60.00
Fourth Prize	.....	\$40.00
Fifth Prize	.....	\$20.00



## SECTION 10

# PENNSYLVANIA'S INCREDIBLE! ANGEL FOOD CAKE CONTEST

**Marie Haas & Leah Haas, Co-Chairmen 484-256-8010**

Eileen Fisher, Brenda Sensenig, Roxanne Angstadt,  
Karen Schaeffer, Barbara Eckert.



**Sponsored by: Pennsylvania Egg Farmers,  
Pennsylvania State Association of County Fairs, Woman's Club of Oley Valley, Hoover's Storage.**

1. Exhibitor must be an individual who is an OLEY FAIR area resident. (see page 12, rule 3), one entry per person, exhibitor may **NOT** have won 1st Place in this Angel Food Cake contest at any other Fair in 2023.
2. Entry must be an Angel Food Cake made from "scratch", No pre-packaged ingredients may be used (ex: pre-made mixes, cookie dough, pie crust, frosting, etc.) All ingredients and decorations must be edible.
3. **Pennsylvania produced & packed eggs** are requested to be used if at all possible. Please look for the PEQAP or PA Preferred logo or PA packaging dates on the carton.
4. Refrigeration is **NOT** available at the Fair or PA Farm Show. Entries that require refrigeration after baking must indicate so in the recipe. Those entries will not be sold, auctioned or otherwise distributed for consumption after judging for food safety reasons.
5. Cake entry must be submitted for judging on cardboard or other food safe disposable setting no larger than 12", exhibitor may pick up display container when picking up entry tag.
6. Recipe(s) listing all the ingredients, quantities, and the preparation instructions must be submitted with the entry (*printed on one-side of 8½" x 11" size paper*). Entrant's name, address and phone number must be printed on the back side of all the pages.
7. Entries will be accepted Monday or Tuesday 4-8 p.m. in the Oley Valley Fair Centre. Entries may be removed at 9:30 p.m. Saturday.
8. Judging will be based on the following criteria:

Flavor (smell, taste, flavoring)	30 points	<b>PRIZES:</b>
Inside characteristics (texture & lightness)	25 points	<b>1st \$100</b>
Overall appearance (surface, size, color)	20 points	<b>2nd \$60</b>
Creativity	15 points	<b>3rd \$40</b>
Topping, Icing or Decoration	10 points	<b>4th \$20</b>
		<b>5th \$15</b>

*First Place Winner is eligible for the 2024 PA Farm Show competition.*

*Prizes for the PA State Angel Food Cake Winner: 1st = \$500; 2nd = \$250; 3rd = \$100*

## SECTION 11

# PAINTED ROCK CONTEST

**Marie Haas & Leah Haas, Co-Chairmen 484-256-8010**

Eileen Fisher, Brenda Sensenig, Roxanne Angstadt,  
Karen Schaeffer, Barbara Eckert.

***Sponsored by: Oley Valley Community Library***

1. One entry per exhibitor. Exhibitor must be an individual who is an OLEY FAIR area resident (see page 12, rule 3).
2. Rock size may not exceed 4" length x 4" width x 2" height. River rocks can be used since they are smooth and work best for painting. Colored pencils, oil pastels, chalk, acrylic paint, or Posca paint pens can be used to make your design and the rocks can be painted prior to making the design. Nothing can be added to the rock that is non-biodegradable such as stickers, gems or decoupage. After painting seal rocks with clear spray paint, gloss or matte.
3. Painted rocks will be judged on visual appearance and creativity in relation to the exhibitor's age.
4. Enter painted rocks Monday or Tuesday 4-8 p.m. in the Oley Valley Fair Centre. Entries may be removed at 9:30 p.m. Saturday.

<b>Class 1</b> - Age 5 years and younger	\$20	\$15	\$10	\$8	\$6
<b>Class 2</b> - Age 6 – 8	\$20	\$15	\$10	\$8	\$6
<b>Class 3</b> - Age 9 – 12	\$20	\$15	\$10	\$8	\$6
<b>Class 4</b> - Age 13 – 16	\$20	\$15	\$10	\$8	\$6
<b>Class 5</b> - Age 17 years or older	\$20	\$15	\$10	\$8	\$6

## SECTION 12

# RECYCLED JUNK ART CONTEST

**Marie Haas & Leah Haas, Co-Chairmen 484-256-8010**

Eileen Fisher, Brenda Sensenig, Roxanne Angstadt,  
Karen Schaeffer, Barbara Eckert.

## SPONSORED BY: Perkiomen Chapter of Antique Motorcycle Club

1. One entry per exhibitor. Exhibitor must be an individual who is an OLEY FAIR area resident (see page 12, rule 3).
2. The project may not exceed 14" length x 14" width x 2' high and must be self-standing (base material may be added if needed).
3. Recycled material can be welded, bolted, glued, wired, sanded, painted, attached with any fastener. Recycled material used must be cleaned and free of odors.
4. Include an explanation or picture of recycled components used in the project.
5. Entries will be judged on creativity, originality, overall finish and appearance.
6. Entries accepted on Monday or Tuesday 4-8 p.m. in the Oley Valley Fair Centre. Entries may be removed Saturday at 9:30 p.m.

<b>Class 1</b> - Age 8 years and younger	\$25	\$20	\$15	\$10	\$5
<b>Class 2</b> - Age 9-12	\$25	\$20	\$15	\$10	\$5
<b>Class 3</b> - Age 13-16	\$25	\$20	\$15	\$10	\$5
<b>Class 4</b> - Age 17 years and older	\$25	\$20	\$15	\$10	\$5



The Heckman family (Father and Son) proudly show off their Champion pumpkin hardware and ribbons. Special thanks to the Grim's and Bleiler families for being our sponsors

# SECTION 13

## DECORATED BALE CONTEST

Marie Haas & Leah Haas, Co-Chairmen 484-256-8010

*Sponsored by: Berks County Department of Agriculture*

1. One entry per exhibitor. Exhibitor must be an individual/group/business who is an OLEY FAIR area resident (see page 12, rule 3).
2. Bales must be registered with the Fair no later than August 15, 2023 by emailing the application to [kbieber1123@comcast.net](mailto:kbieber1123@comcast.net) or mailing to Oley Valley Community Fair, P. O. Box 55, Oley, PA 19547.
3. Any size of round or square bales of straw or hay may be used. Wrapped, painted or natural bales may be used.
4. Display must be on private property or land owned/rented by the group and outside a municipal or PennDOT right-of-way. Entries shall not impede sight distance of a public roadway.
5. Bales to be decorated to represent something you would see at the Fair (i.e., fruit, vegetables, animals, tractors, baked/canned goods, flowers, etc.)
6. Bales to be accompanied by a sign clearly stating "See You at the Oley Fair, September 21<sup>st</sup> – 23<sup>rd</sup>". **SIGN MUST BE VISABLE FROM THE PUBLIC ROAD.**
7. Display must be in place September 1<sup>st</sup> through September 23<sup>rd</sup>. Display must be removed by September 25<sup>th</sup>.
8. Entries will be judged on site September 2<sup>nd</sup> and/or 3<sup>rd</sup>. Entries to be judged on overall appearance (20%), originality (50%), and visibility of Fair dates (30%).
9. An 8" x 10" photograph will be taken of each entry to be displayed at the Fair.

<b>Class 1</b> – Individual/Family	\$75	\$50	\$25
<b>Class 2</b> – Junior Groups - all members under age 18 (4-H, Girl/Boy Scouts, church groups, FFA, etc.)	\$75	\$50	\$25
<b>Class 3</b> – Adult Groups – all members 18 years & over (church groups, organizations, nursing homes, etc.)	\$75	\$50	\$25
<b>Class 4</b> – Businesses (within the Oley Fair area)	\$75	\$50	\$25

### APPLICATION FOR DECORATED BALE CONTEST

INDIVIDUAL/FAMILY/GROUP/BUSINESS NAME

TOWNSHIP \_\_\_\_\_

TELEPHONE NUMBER \_\_\_\_\_

CONTACT PERSON

EMAIL \_\_\_\_\_

DIRECTIONS TO PROPERTY \_\_\_\_\_

ADDRESS

CITY, STATE, ZIP

---

# PUMPKIN PATCH

Join us for the Eighth Annual Pumpkin Patch Weigh Off  
Wednesday, September 20<sup>th</sup> at 6:30 p.m.  
Main Stage Volunteer Pavilion  
Refreshments available for purchase during the weigh off!

## ADULT DIVISION

(Exhibitor must be 16 years or older on the day of the weigh off)

### Department 22 – Section 20 – Class 1

1 <sup>ST</sup> PLACE	\$500.00 & ROSETTE & TRAVELING TROPHY
2 <sup>ND</sup> PLACE	\$300.00 & ROSETTE
3 <sup>RD</sup> PLACE	\$150.00 & ROSETTE
4 <sup>TH</sup> PLACE	\$100.00 & ROSETTE
5 <sup>TH</sup> PLACE	\$50.00 & ROSETTE
6 <sup>TH</sup> PLACE	\$25.00 & ROSETTE

NICEST LARGEST PUMPKIN OR SQUASH (does not matter on size):  
ROSETTE & \$100 GIFT CERTIFICATE DONATED BY ANDRE FARMS MEAT MARKET

## ADULT DIVISION SPONSORED BY





# PUMPKIN



# PATCH

## YOUTH DIVISION

(Exhibitor must be 15 years or younger on the day of the weigh off)

### Department 22 – Section 21 – Class 2

1 <sup>ST</sup> PLACE	\$200.00 & ROSETTE & TRAVELING TROPHY
2 <sup>ND</sup> PLACE	\$150.00 & ROSETTE
3 <sup>RD</sup> PLACE	\$100.00 & ROSETTE
4 <sup>TH</sup> PLACE	\$75.00 & ROSETTE
5 <sup>TH</sup> PLACE	\$50.00 & ROSETTE
6 <sup>TH</sup> PLACE	\$25.00 & ROSETTE

NICEST LARGEST PUMPKIN OR SQUASH (does not matter on size):  
ROSETTE & BICYCLE

## YOUTH DIVISION SPONSORED BY **THE BLEILER FAMILY**

Who can beat the 2022 Champion Mark Heckman??  
Heaviest overall (adult or youth) pumpkin to beat Mark  
Heckman in 2023 is the winner of \$100 sponsored by:

**BERKS COUNTY FARM BUREAU**  
Supporting the Farming Community Since 1950



#### Rules:

Exhibitors participating in the heaviest pumpkin/squash category must bring their entry on Wednesday, September 20<sup>th</sup> between 5:00 p.m. and 6:20 p.m. (This special entry time is only for Largest Pumpkin/Squash) Weigh off begins promptly at 6:30 p.m.

All exhibitors must be an individual who is an OLEY FAIR area resident (see page 12, rule 3). Entries in this category may not be removed until Sunday after the Fair between 7:00 a.m. and 8:00 a.m.

Pumpkins/squash weighing over 100 pounds are encouraged to come already on a pallet.

Youth Division exhibitors must be 15 years or younger on the day of the weigh off and must be actively involved in the raising of the pumpkin.

#### 2023 BONUS AWARD

\$100 cash bonus awarded  
for the pumpkin/squash to  
break the 2019 Oley Fair  
Heaviest Pumpkin Record of  
1,477 pounds, only one cash  
bonus awarded to the  
heaviest overall by weight in  
either division

**The Ed Spayd**

**RE/MAX OF READING**

**MYSTERY  
WEIGHT**



**CHALLENGE**

Should your pumpkin or squash end in the Mystery Weight  
(drawn by a spectator before weigh off), you will

**WIN \$250 CASH on the spot**

courtesy of Ed Spayd, Realtor® at ReMax of Reading.

**Rules:** The weight on the digital scale at the time of the contest  
will be the official weight of your pumpkin or squash. To be eligible for the  
special cash award, your pumpkin or squash must be entered in the pumpkin weigh off.

**JOHN L. NOLL  
MEMORIAL**

**1,500 POUND**

**PUMPKIN CHALLENGE**

**During the pumpkin weigh off, any pumpkin that  
weighs in at 1,500 pounds or more will share in a  
cash award of \$250 presented by the Noll Family.**

**RULES:** The weight on the digital scale at the time of the  
contest will be the official weight of your pumpkin or  
squash. To be eligible for the special cash award, the  
pumpkin or squash must be entered into the pumpkin  
weigh off.



**Straighten up the hind legs!**



**Kelsey Schlegel gives the Oley Fair funnel cakes an approval**



**Mark Hoch, Secretary of Agriculture Russell Redding, Kevin Bieber and Shirley Moyer accept The 75th Anniversary Proclamation from the Department of Agriculture**



**The Celebrity Dairy Showmanship contestants were all smiles**

## Section 22

# DAILY FACEBOOK PHOTO CONTEST

Tom Kauffman 610-987-8776  
Jarod Ott 484-638-4868, Co-Chairmen

1. No entry tags are required.
2. One entry per exhibitor per day. Photos must be taken at the Oley Fair on the day of entry. Photos from previous fair years may not be submitted. Photos for that day's contest can only be uploaded after 9:00 AM of that day.
3. Each day of the fair will have a different photo theme.
  - i. Thursday – Oley Fair Volunteers
  - ii. Friday – Kid's at The Fair
  - iii. Saturday – Oley Fair Contests
4. Photo must be added to the comment section of the daily post made with the theme of the day (@OleyFair). If more than 1 photo is uploaded, the first photo uploaded will be the entry.
5. Photos with the most number of "likes" will win for the day. Prizes will be awarded daily for 1st, 2nd and 3rd place based on the number of "likes".
6. Only entrants of the photos are eligible to win the prize. If more than one person is pictured in the photo, only the owner of the Facebook account who uploaded the photo can win.
7. Cutoff time for tallying "likes" will be 10:00 PM each day.
8. Winners will be announced on the Oley Fair Facebook page by 9:00 AM the following morning.
9. Winners will be contacted via Facebook and must provide mailing address for premium check to be mailed.
10. Photos become property of the Oley Valley Community Fair.
11. The Oley Fair has the right to remove any inappropriate photos or content.

**PRIZES:** 1st Place - \$25    2nd Place - \$15    3rd Place - \$10

This Competition is in no way sponsored, endorsed or administered by, or associated with, Facebook. You are providing your information to the Oley Valley Community Fair and not to Facebook. The personal information you provide will be used for this competition only and will not be shared with any other party outside the Oley Fair.



Drew Petersheim doing a wheelie down the track

## Section 23

### Tractor Pull

**Friday September 22, 2023 10:00 A.M.**  
Mandatory Driver's meeting @ 09:30  
Eric Schlegel, Co-Chairman, 484-824-4430  
Danny Bieber, Co-Chairman, 610-929-9256  
George Young, Co-Chairman, 610-587-0885  
Dennis Gilbert, Mark Angststadt, Jennifer Bieber,  
Jarylynn Schlegel, Todd Gilbert, Jeff Bieber,  
Chris Lynn, Henry Schlegel, Alex Bieber,  
Darrell Schlegel, Luke Young, Kale Young,  
Lisa Dice, Jacob Moatz

**SPONSORED BY: East Penn Manufacturing**

### SAFETY REGULATIONS AND RULES:

#### Eligibility of Tractor

1. Contests open to farm tractors with rubber tires. Four wheel drive tractors pull in two wheel drive with no possibility of being automatically or accidentally shifted into four wheel drive during pull. **No dual tires, tire studs, chains and absolutely NO cut tires of any nature are permitted.**
2. **Each tractor may be entered in NO MORE than 3 Different weight Classes.** Any tractor entering either class 1 and/or class 2 may not enter classes 5 thru 7.
3. No secondary drivers will be permitted unless the committee deems otherwise, based on number of primary entries and time permitting.
4. **Each tractor will be issued one identifying number that must be visible at all times to ensure the tractor is entered no more than once in each class.** Driver is responsible for finding a safe way to visibly adhere the number to the tractor.
5. Registration and money must be received prior to pull. Registration for Class 1 will be closed at 9:30am.
6. Minimum drawbar length **24** inches from center of the rear axle to the point of the hook. Drawbar to be stationary in all directions, 20 inches from the top of hitching device parallel to the ground. **This rule will be strictly enforced.**
7. Drawbars must be equipped with a hitching device minimum 3/4 inch not more than **1 1/2 inch in thickness** and **must have a 3 inch diameter opening.** Pulling point may not be more than 1 1/2 inches from back edge of the hitching device.
8. No pressurized tanks allowed. *No oxygen allowed and no water injection permitted.*
9. All engine radiators must be properly shrouded.
10. All exhausts must be discharged upward above the highest point of the tractor and be securely attached or factory installed.



11. No portion of the tractor shall interfere with the sled or the sled hitch during a pull. **Hitch must be easily accessible for track personnel.**
12. All weights must be safely secured to the tractor.
13. Stock block tractors are tractors having a standard block and crankcase for make and model being entered. (Chassis must conform with the engine being entered.)
14. Contest open to farm tractors having a stock crankcase for the make and model being entered with **no visible modifications**. Turbo chargers will be allowed only on factory equipped tractors
15. No weight may extend more than 24 inches beyond front of tractor.
16. All tractors must be equipped with a hood and grill.
17. All tractors must be equipped with a minimum of 2lb dry chemical fire extinguisher convenient to the operator.
18. Tractor must remain within the boundaries of the track. Failure to do so will result in disqualification
19. Tractor must be occupied while it is running
20. Only track personnel are permitted on the track, crew members may not be on the track once the drivers meeting has been held.

#### Entry Fee \$10.00 per Tractor

Subject to change according to insurance change.

**CONTEST TO BE GOVERNED BY JUDGE OR JUDGES WITH ALL DECISIONS FINAL. THE JUDGES HAVE THE RIGHT TO STOP AND DISQUALIFY ANY TRACTOR IF IT IS NOT BEING OPERATED IN SUCH A MANNER AS WOULD BE CONSIDERED SAFE.**

#### SAFETY PAYS -IT DOESN'T COST

*All tractor pulling contests that are not completed as scheduled (due to weather conditions or time restrictions), will be cancelled.*

#### Farm Tractor Pulling Contest

1. Operators under the age of 18 must have written permission of parents or guardians to enter the contest.
2. Contest open to farm tractors with rubber tires. **No four wheel drive, dual tires, tire studs, chains and absolutely NO cut tires of any nature are permitted.**
3. Each tractor may be entered in no more than 3 different classes. Any tractor entering class 1 and/or class 2 may not enter classes 5 thru 7. **(Only one prize per tractor, per class).**
4. All weights must be securely fastened to the tractor. Frame weights will be allowed.
5. Any article not securely fastened and falling onto the track will disqualify the tractor in that particular class.
6. Tractors must leave track under own power or tractor will be disqualified for that class.

7. The use of torque converters, automatic shifts, etc will be permitted during the pull. Driver may not exceed established pace set by the Tractor Pull Committee.
8. A horn will be used to notify drivers when exceeding speed set by committee. Each driver will receive 2 warnings, if a 3rd horn blows the driver will be disqualified. ***Driver must make every attempt to slow tractor down with each warning horn. If no attempt is made driver will be disqualified.***
9. Tractor drawbar shall not exceed more than 20 inches from the ground at point of hitch. Drawbar to be stationary in all directions.
10. Operators must be seated during the pull and have at least one hand on the steering at all times.
11. All pulls must be started from a tight hitch. (No jerking permitted).
12. Tractors must be stopped immediately upon a signal from the flagman. The pull shall be considered over when the forward motion of the load stops. The flagman shall hold hole-digging to a minimum.
13. **All tractors engine RPM limited to 10% over factory rated high idle.** There will be no exceptions to this rule and any tractor in question will be checked directly after the pull. Any tractor found to be in violation of RPM rule will be disqualified.
14. Operators shall report at the specified time and place for weighing. (Drivers must be weighed with tractor). ***Drivers for the first class must be registered & weighed by 9:30 A.M.***
15. Each driver must sign a statement relieving the Oley Fair Association of any liability in case of accident.
16. Only the driver is permitted on the tractor at all times whether on the track or in the pits.
17. There must be at least 4 entries in each class to receive 3 prizes. Anyone changing or meddling will be disqualified.
18. Contest open to farm tractors having a stock crankcase for the make and model being entered with **no visible modifications**. Turbo chargers will be allowed only on factory equipped tractors.
19. **Committee in charge reserves the right to stop and disqualify any tractor if it is not being operated in such a manner as would be considered safe.**
20. **Violation of any rule shall constitute disqualification.**

**Oley Fair Association and its volunteers are not responsible for accidents and/or broken or damaged tractors.**

**All participants pull at your own risk!**

CLASSES	WEIGHT	MAX SPEED
Class 1	under 6000lbs	- 3.5mph
Class 2	under 7000lb	- 3.5mph
Class 3	under 9000lb	- 4.5mph
Class 4	under 11000lb	- 4.5mph
Class 5	under 13000lb	- 4.5mph
Class 6	under 15000lb	- 5mph
Class 7	under 17000lb	- 5mph

#### PRIZES

##### Entries from Oley Fair Area

1st	\$30.00 & trophy
2nd	\$25.00
3rd	\$20.00

##### Entries from Outside Oley Fair Area

1st	\$30.00 & trophy
2nd	\$25.00
3rd	\$20.00

## Section 24

### GARDEN TRACTOR AND OPEN PULL

Saturday, September 23, 2023

Dale Lynn, Chairman 610-804-8261

Chris Lynn 484-333-5397, Dennis Gilbert 484-300-1061,

Todd Gilbert 610-823-9318

Registration Closes at 9:30 a.m. – Pull Begins at 10:00 a.m.

#### CLASSES:

All classes will follow Berks County Pullers classes as listed in the Berks County Pullers 2023 rule book. For a rulebook contact Dale Lynn, e-mail bcpadel@hotmail.com, phone 610.804-8261, or go to Berks County Pullers Facebook page.

All Classes that are not completed as scheduled, due to weather or 5:00 PM stop time will be cancelled and hook fees paid back. Contact the Fair office at 610-987-3469 for cancellation information.

Hook fee is \$10.00 for each hook. Payback will be 100% for all classes.

#### RULES:

All classes will use Berks County Pullers Rules 2023.

#### GENERAL RULES ALL CLASSES:

1. Drivers under 18 years old must have parent or guardian with them.
2. Driver must be able to operate tractor on their own (start, stop, steer). Pullers must be operated in a safe manner at all times. Driver only, NO RIDERS.
3. Committee will have full power in any dispute not covered by the rules and reserves the right to disqualify any puller. Official's decision will be final.
4. NO ALCOHOLIC BEVERAGES ALLOWED. Any driver drinking before or during a pull will not be allowed to pull.
5. All drivers MUST attend the drivers meeting.
6. Owners/drivers are responsible for their pit crew.
7. Pulling positions will be determined by drawing of numbers during signup.
8. All classes are weighed with Tractor and driver ready to pull.
9. All drivers must have a shirt, and shoes on, NO open toed shoes. Shorts are ok in governor classes, ungoverned classes must wear a helmet and long pants.
10. A Tractor can only be entered once in a class, a driver can enter twice in a class (but Lawn Stock and Youth Factory can have two drivers on one Tractor in a class).

## SECTION 25

Dairy Management Contest

Friday, September 22, 2023 – 9:00 a.m.

Carl A. Brown, Chairman 610-987-3062

SPONSORED BY: Morrissey Insurance

**PURPOSE:** This contest will provide an educational opportunity for contestants and will emphasize the importance of the dairy industry. Participation in this contest will be limited to individuals from the Oley Fair area (see page 10, rule 3) that are enrolled in grades 6 to 12. No participant may have been a former first place winner of this contest.

**CLASSES:** There will be four classes of 50 points each. Contestants will be divided into three groups and rotate through the first three classes. Ten minutes will be allotted to complete each of these classes. The groups will combine for a dairy judging class that will make up the fourth class and 12 minutes will be allotted to complete this class. The four classes will be as follows:

- 1) **BREED IDENTIFICATION:** Contestants will need to correctly identify five of seven breeds of dairy cattle normally shown at the Oley Fair.
- 2) **EXTERNAL ANATOMY:** Name ten specific areas of a dairy cow's anatomy. Contestants will need to match names shown on a corresponding quiz sheet with parts shown on cow.
- 3) **FEED AND FORAGE IDENTIFICATION:** Ten samples of commonly used dairy feed ingredients and forages will be identified from a list of fifty-two possible correct answers.
- 4) **DAIRY JUDGING CLASS:** A four animal class of dairy cows or heifers will be presented for evaluation and ranking based on their confirmation. Placings and cuts will be based on the official score as determined by the judge.

#### PRIZES

First .....	\$100
Second .....	\$50
Third .....	\$25
Fourth .....	\$10
Fifth through Tenth .....	\$5

**TIES:** All ties will be broken based on the contestant with the highest placing in the Feed ID quiz.



## SIDE STAGE CONTESTS

Volunteers: Andy Kauffman, Kelly Kauffman, Kristen Stup, Diane Levensgood, Jarod Ott, Wayne Readinger, Alan Roman, Dawn Roman, Vern Schwanger, Emma Stump, Michele Beekman, Brett Bieber, Eric Schlegel, Jarylynn Schlegel, Madeline Kauffman, Kristina Kauffman, David Berkel, Brian Dority, Jean Link, Melissa Woodard, Will Schoener, Jeff Fry, Marie Haas, Dakota Noll, Alexis Ott, Emma Ott, Tony Roman, Kelsey Schlegel.

## SECTION 26

### CHILDREN'S PEDAL TRACTOR PULLING CONTEST

Tom Kauffman – Chairman 610-987-8776

Thursday, September 21, 2023

Starting time – 4:30 p.m.

	1st	2nd	3rd
Girls —			
5 Years and Under	\$5.00	\$4.00	\$3.00
6 Years to 8 Years	\$5.00	\$4.00	\$3.00
9 Years to 10 Years	\$5.00	\$4.00	\$3.00
Boys —			
5 Years and Under	\$5.00	\$4.00	\$3.00
6 Years to 8 Years	\$5.00	\$4.00	\$3.00
9 Years to 10 Years	\$5.00	\$4.00	\$3.00

## SECTION 27

### YOUTH PEDAL TRACTOR PULLING CONTEST

Tom Kauffman – Chairman 610-987-8776

Friday, September 22, 2023

Starting time – 2:00 p.m.

	1st	2nd	3rd
Boys —			
11 Years to 12 Years	\$5.00	\$4.00	\$3.00
13 Years to 16 Years	\$5.00	\$4.00	\$3.00
Girls —			
11 Years to 12 Years	\$5.00	\$4.00	\$3.00
13 Years to 16 Years	\$5.00	\$4.00	\$3.00

## SECTION 28

### BIG WHEEL CONTEST -

Tom Kauffman – Chairman 610-987-8776

Friday, September 22, 2023

Starting time – 4:30 p.m. Fair will provide Big Wheels

	1st	2nd	3rd
3 Years	\$5.00	\$4.00	\$3.00
4 Years	\$5.00	\$4.00	\$3.00
5 Years	\$5.00	\$4.00	\$3.00
6 Years	\$5.00	\$4.00	\$3.00
7 Years	\$5.00	\$4.00	\$3.00
8 Years	\$5.00	\$4.00	\$3.00



## SECTION 29

### ADULT PEDAL TRACTOR PULLING CONTEST

Brian Dority – Chairman 215-896-2391

Saturday, September 23, 2023 Starting time – 10:00 a.m

	1st	2nd	3rd
Women —			
17 Years to 39 Years	\$5.00	\$4.00	\$3.00
40 Years to 59 Years	\$5.00	\$4.00	\$3.00
60 Years and Over	\$5.00	\$4.00	\$3.00
Men —			
17 Years to 39 Years	\$5.00	\$4.00	\$3.00
40 Years to 59 Years	\$5.00	\$4.00	\$3.00
60 Years and Over	\$5.00	\$4.00	\$3.00

## SECTION 30

### YOUTH BALE THROWING CONTEST

Brian Dority – Chairman 215-896-2391

Saturday, September 23, 2023 Starting time – 12:00 p.m

	1st	2nd	3rd	4th	5th
Girls —					
5 Years and Under	\$5.00	\$4.50	\$4.00	\$3.50	\$3.00
6 Years to 9 Years	\$5.00	\$4.50	\$4.00	\$3.50	\$3.00
10 Years to 12 Years	\$5.00	\$4.50	\$4.00	\$3.50	\$3.00
13 Years to 16 Years	\$5.00	\$4.50	\$4.00	\$3.50	\$3.00
Boys —					
5 Years and Under	\$5.00	\$4.50	\$4.00	\$3.50	\$3.00
6 Years to 9 Years	\$5.00	\$4.50	\$4.00	\$3.50	\$3.00
10 Years to 12 Years	\$5.00	\$4.50	\$4.00	\$3.50	\$3.00
13 Years to 16 Years	\$5.00	\$4.50	\$4.00	\$3.50	\$3.00

## SECTION 31

### ADULT BALE THROWING CONTEST

Brian Dority – Chairman 215-896-2391

Saturday, September 23, 2023 Starting time – 2:00 p.m

	1st	2nd	3rd	4th	5th
Women —					
17 Years to 39 Years	\$5.00	\$4.50	\$4.00	\$3.50	\$3.00
40 Years to 59 Years	\$5.00	\$4.50	\$4.00	\$3.50	\$3.00
60 Years and Over	\$5.00	\$4.50	\$4.00	\$3.50	\$3.00
Men —					
17 Years to 39 Years	\$5.00	\$4.50	\$4.00	\$3.50	\$3.00
40 Years to 59 Years	\$5.00	\$4.50	\$4.00	\$3.50	\$3.00
60 Years and Over	\$5.00	\$4.50	\$4.00	\$3.50	\$3.00

## SECTION 32

### DONUT EATING CONTEST

Dawn Roman – Chairman 610-987-3640

Saturday, September 23, 2023 Starting time – 4:00 p.m

### Sponsored by Dunkin Donuts

	1st	2nd	3rd
6 Years and Under	\$5.00	\$4.00	\$3.00
Participants may hold the donut in one hand and the plate in the other.			
7 Years to 9 Years	\$5.00	\$4.00	\$3.00
Participants may hold the donut in one hand and the plate in the other.			
10 Years to 12 Years	\$5.00	\$4.00	\$3.00
Participants must keep one hand behind their back.			
13 Years to 17 Years	\$5.00	\$4.00	\$3.00
Participants must keep one hand behind their back.			
Adult Pairs 18 Years and Older	\$5.00	\$4.00	\$3.00
An old tradition of the Fair - one partner is blind-folded and the other has hands behind their back. An event you won't want to miss!!!			

# **OLEY FIRE COMPANY**

## **1897-2023**

**Serving the Oley Valley & surrounding communities for over 125 years**



### **Social Quarters**

**Open 7 Days A Week**

### **Dining Room**

**Operated By The Oley Fire Company**

**Specials Every Week Along With Homemade Soups And Desserts**

**Open Friday's And Saturday's 5 To 9 Pm**

**Sunday Breakfast 7:30 To 11:00 Am**

### **Have Dinner With Us While Attending The Oley Fair!**

**Dining Room Hours During The Fair:**

**Thursday, Friday And Saturday 3 Pm To 8 Pm**

**Contact The Oley Fire Company At 610-987-6209**

### **Upcoming Events On The Fairgrounds:**

**July 8th**

**Deutsche Classic Car Show & Swap Meet**

**August 12th**

**Peach & Ice Cream Festival**

**October 14th & 15th**

**Apple Festival**

**November 4th**

**Comedy Night**

**December 16th**

**Children's Breakfast With Santa**

**Oley Fire Company picnic grove available for rent:**

**Contact Kevin at 484-256-8009**



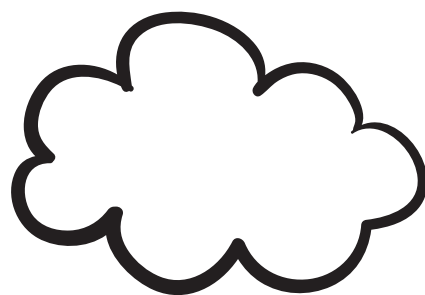

Oley Valley Community Library  
Bringing people, ideas & information together.

**Visit our website to learn about the programs we offer, like:**



**Did you know you can  
borrow all these things?**

- Books
- DVDs
- Audiobooks
- Museum Passes
- Puzzles
- Telescope
- Fishing Rod
- Tools
- STEM Kits
- Board Games
- Building Sets
- Cake Pans
- AND MORE!

## **HOURS**

**Sundays: Closed**

**Mondays: 10am - 1pm**

**Tuesdays: 10am - 7pm**

**Wednesdays: 10am - 7pm**

**Thursdays: 10am - 7pm**

**Fridays: 10am - 1pm**

**Saturdays: 10am - 4pm**



**339 Main Street, Oley**  
**[www.oleyvalleylibrary.com](http://www.oleyvalleylibrary.com)**

**484-491-1278**

**[director@oleyvalleylibrary.com](mailto:director@oleyvalleylibrary.com)**





**YOU ARE INVITED TO**

**NEW LIFE**

**BIBLE FELLOWSHIP CHURCH**

2960 W Philadelphia Avenue | Oley | PA | 19547

**JOIN US FOR SUNDAY WORSHIP**

**8:30 AM & 10:00 AM**

**WWW.NEWLIFEBFC.ORG**





# May this season be full of joy and gratefulness

This season—and every season—we feel grateful to serve you.



**Steven T Bond**  
FIC  
Financial Consultant  
(610) 683-3564



**Vincent Saraceno**  
Financial Associate  
(610) 683-3564



**Scot R Guldin**  
ChFC®, FIC, CKA®  
Financial Advisor  
(610) 683-3564



**Roger D Yoh**  
ChFC®, CLU®, CASL®  
Financial Advisor  
(610) 914-1112

Insurance products, securities and investment advisory services are provided by appropriately appointed and licensed financial advisors and professionals. Only individuals who are financial advisors are credentialed to provide investment advisory services. Visit [Thrivent.com](http://Thrivent.com) or FINRA's BrokerCheck for more information about our financial advisors.

28409 R8-21



# **ANDRE FARMS**

## **610-689-9181**

### **COUNTRY STORE**

2638 W. PHILA. AVE., OLEY, PA 19547

### **Hours**

Monday - Friday: 9 am - 6 pm

Saturday: 9 am - 5 pm

Sunday: 9 am - 1 pm

**CLOSED ALL MAJOR HOLIDAYS**

### **Our Products**

Specializing in fresh and smoked meats. Featuring our own black kettle cooked country and buffalo scrapples and old fashioned wood smoked bacon, a variety of sausages, ring bologna, snack stix, jerkies, and buffalo hot dogs. We also offer beef, buffalo, and chicken chip steak, our own made all beef hamburger patties, as well as buffalo and turkey patties.

We carry a full line of groceries, lunch meats, deli salads, dairy products, frozen foods, and fresh produce. Fresh Lancaster produce available in season.





**“THANK YOU”**

**TO ALL OUR CUSTOMERS, FAMILY AND FRIENDS FOR  
MAKING ALL THIS POSSIBLE.**

---

**DESIGN • PRINT • MARKET**

---

**562-1 BLANDON ROAD • FLEETWOOD, PA 19522**

---

**610.944.8481 • HEFFNERPRINTING.COM**

---

# AUTUMN ADVENTURE AT SAVIDGE FARMS

Affordable fun on a 500 acre, family-owned farm!



## OPEN SEPTEMBER 23 – OCTOBER 29

Wander through acres of pumpkin vines and pick the perfect one!

Hayrides to the pumpkin patch

(1pm-4:30pm on Fridays, 11am-4:30pm on Saturdays, Sundays and Columbus Day)

Navigate through our large corn maze!

- FREE Admission
- FREE Parking
- FREE Hay Maze
- FREE Combine Slide
- FREE Cow Milking
- FREE Corn Box
- FREE Animal Viewing
- FREE Haybale Climbing...

**And More!**



HOURS: FRI.: 1PM-6PM. SAT.: 10AM-5PM. SUN.: 11AM-5PM.

**OPEN COLUMBUS DAY 10AM - 5PM**

**WWW.SAVIDGEFARMS.COM**  **610-682-6616**

**1710 STATE STREET MERTZTOWN, PA 19539**

(Located just down the road from Bear Creek)

**SAVIDGE FARMS**

**Autumn  
Adventure**

# **GOODTIME AMUSEMENTS LLC**

**2119 Williams Church Road  
Hellertown, PA 18055**

**IRV GOOD**

**JEFF GOOD**

*Cell*

**610-704-6171**

**JUDD GOOD**

*Cell*

**610-656-9828**

**Office 610-838-2549**

**Fax 610-838-2549**

# HOOVER'S

## STORAGE & APARTMENTS

154 Main Street, Oley, PA 19547

---

### Inside Storage

9' x 10' - 10' x 20'

Store Furniture, Household  
Goods, Bikes, M.C. -  
Snowmobiles etc.

### Outside Parking

Cars - Boats - Trailers

---

Phone:

**610-987-3570**

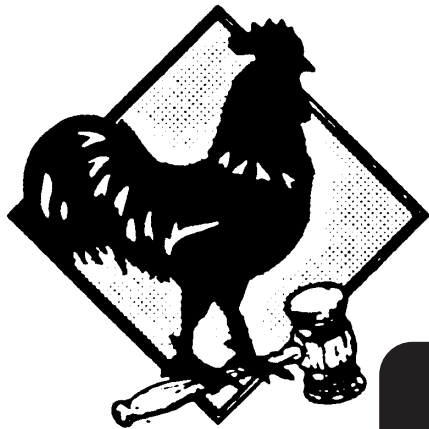

**Sold With Satisfaction**  
**GEORGE MILLER IV**  
**AUCTION COMPANY**  
Auctioneering and  
Appraisal Services

*Berks County has been our  
business for 30 years!*

*Proud to be a part of the Oley Valley*  
**Complete Property Cleanouts**  
*Auctions at our site or your location*

610-944-0926

Fleetwood, PA 19522

George and Spencer Miller



Member National Auctioneers Association  
and Member Pennsylvania Auctioneers Association

- Real Estate
- Antiques
- Collectibles
- Art
- Jewelry
- Guns
- Coins
- Textile
- Furniture
- Accessories
- Equipment & Tools
- Automobiles
- Commercial & Industrial Liquidations
- Toys



# **Z-Weldco, Inc.**

## **Fabrication & Repair**



**610-689-8773**

**24 Covered Bridge Road, Oley, PA 19547**



**Our 2022 Indoor Commercial Exhibit Winners!**

**21-23**

SEPTEMBER

OVSD ALUMNI GATHER HERE



# BLUE SKIES AND APPLE PIES

JOIN US AT THE  
OLEY FAIR

(Located across from the Oley Fair Centre)



- Education Grants
- Scholarships
- Distinguished Alumni & Service
- Community Outreach Events
- Alumni Engagement

**OLEY VALLEY COMMUNITY EDUCATION FOUNDATION**

*Enhancing Educational Excellence in the Oley Valley*

[www.OleyValleyCEF.com](http://www.OleyValleyCEF.com)

[OVCEF@ovsdpa.org](mailto:OVCEF@ovsdpa.org)





# ***D&J MECHANICS***

207 Water Street  
Oley, Pennsylvania 19547  
610-987-0818

**Donald Dierolf, Shop Foreman**  
**Jason Dierolf, Mechanic**  
*"Quality Service by Reliable People"*



*Servicing John Deere and all other makes and models including Compact Utility Tractors*

*Proudly Servicing the Farming Community of the Oley Valley & Beyond*



SHER & ASSOCIATES, P.C.  
ATTORNEYS AT LAW

# Service & *Commitment*

Business • Civil Litigation • Wills & Estates •  
Real Estate & Family Law



15019 Kutztown Road  
Kutztown, PA 19530

Ph: 610.683.0771 | Fax: 610.683.0777

[www.sherpc.com](http://www.sherpc.com)





## Landscaping Supplies

- Mulches - Dyed Black, Brown, Red, Premium, Single Ground & Playground
- Topsoil - Screened & Unscreened
- Lawn & Garden Mixture
- Mushroom Soil
- Crushed Stone & Driveway Stone
- Decorative Stone - Delaware River, Pocono, Maryland Yellow
- Sand

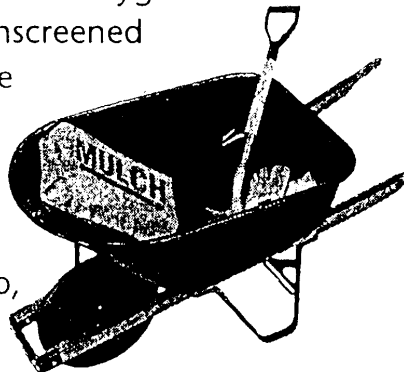

**Pick-Up & Delivery Available - Call For Hours**

798 Memorial Highway, Oley, PA 19547

**610-987-0924**

## Jenn & Jessies

**ICE CREAM PARLOR**



## Leiby's

Handdipped & Soft Serve  
Ice Cream

**Plus**  
**Hot Foods, Ice Cream Cakes**  
**& Homemade Novelties**

**1 Mile West of Oley • Rt. 73**

**610-987-0925**

# JOIN OUR TEAM!

## *We are hiring!*

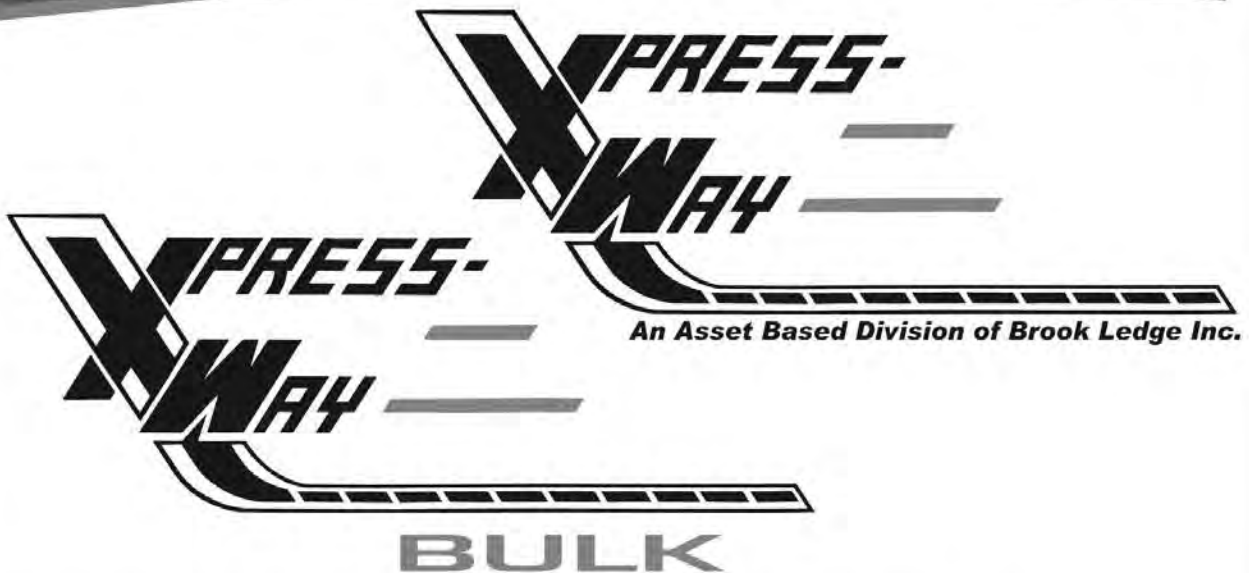

**PROUD SUPPORTER OF THE  
OLEY VALLEY COMMUNITY FAIR**

**12 Gotwals Lane • Oley, PA 19547**

**610-207-1907**

# *Evelyn & Harriette's Gifts*

**Gifts - Toys - Nice Things**

**1232 Oysterdale Rd Oley, PA 19547**

Located 1 mile north of the Rt. 73 Pleasantville traffic light  
610-987-6055

OPEN: Tue - Sat 10 - 5

**THEY'RE BACK !**

We have a very limited number of this wooden puzzle by Liberty Puzzles



TOYS WORTH  
HAVING



A touch of the way things used to be in the Oley Valley

**Stop in and see us, you will be surprised at what you will find**

# **THE** *Longacre* **COMPANY**

**Air Conditioning & Heating • Electrical  
Plumbing • Refrigeration  
Kitchen & Bath Remodeling  
Appliances & Floor Coverings**

**longacreco.com • 610-845-2261**





# BERKS COUNTY DEPARTMENT OF AGRICULTURE

*Preserving farmland, supporting agribusiness,  
and providing resources to the Berks community.*

**(610) 378-1844**

**DeptofAg@countyofberks.com**

<https://countyofberks.com/departments/agriculture>

***Contact us  
or stop by!***



**SCAN ME**

**Berks County Agricultural Center**

1238 County Welfare Road, Suite 260, Leesport, PA 19533

*A proud sponsor of the 2023 Oley Fair*



## Bethany E. C. Church invites YOU to visit US!

If you are looking for a faith fellowship that is

- \*Friendly
- \*Bible preaching
- \*Traditional,

please pay us a visit!



**610-689-5095**

38 Covered Bridge Road  
Pleasantville, Oley, PA 19547

Sunday School  
Morning Worship  
Wednesday Midweek Service

9:30 a.m.  
10:30 a.m.  
7:00 p.m.

Pastor Brian Garner 484-269-1484

**Mark Hoch**  
Hubner Seed Dealer



# HUBNER SEED

Your Trustworthy Seed Resource

Phone: (610) 987-6067

Cell: (484) 955-1276

Address: 281 Hoch Rd.  
Oley, PA 19547

**HUBNER SEED**  
**CORN PRODUCTS**  
**SOYBEANS**



**Our 2022 Outdoor Commercial Exhibit Winners!**



## **The Community's Bridge to Local Business**

The Oley Valley Business Association was established in 1990 to promote local business for member organizations in the Oley Valley, provide a forum for information exchange among the membership on economic, civil, industrial, commercial and educational issues and support the development of the area as a desirable place to work, play and reside.

**The Oley Valley Business Association Is Proud to be a Friend of the  
76th Annual Oley Valley Community Fair**

**The Business Association also sponsors and/or supports:**

Oley Valley Project Graduation \* Annual Student Scholarships

\* Community Pot Pie Supper \* Christmas in the Valley

\* Oley Valley Community Library

Visit us at the Fair in the Commercial Exhibits Building  
& pick up a free directory of members.

Visit our 80+ membership at [www.OleyValleyBiz.org](http://www.OleyValleyBiz.org)



# Hit a home run on your property.



You'll never strikeout when you team up with Little's and John Deere.  
So, step up to the plate and chores will be going, going, gone. Winning team? Check.

**HATBORO**  
335 S. York Road  
Hatboro, PA 19040  
215-672-4100

**ZIEGLERVILLE/  
PERKIOMENVILLE**  
3 Little Road  
Perkiomenville, PA 18074  
610-287-9643

**POTTSTOWN**  
2555 Pottstown Pike  
Pottstown, PA 19465  
484-985-8021

**DOWNINGTOWN**  
221 Boot Road  
Downingtown, PA 19335  
610-873-2001

**SILVERDALE**  
141 E. Main Street  
Silverdale, PA 18962  
215-257-5177



## Little's

# OLEY VALLEY HERITAGE ASSOCIATION

P O Box 401  
Oley, PA 19547  
[www.oleyvalleyheritage.org](http://www.oleyvalleyheritage.org)



## Mission Statement

The Oley Valley Heritage Association is dedicated to promoting education, publishing information and encouraging preservation of those subjects that reflect the heritage of the Oley Valley.

*Visit our booth at the Oley Fair in the commercial exhibit building.*

## **McKently Bros., Inc.**

*"Complete Collision Service"*

*Since 1957*



3672 Pricetown Road  
(610) 944-8369

Fleetwood, PA 19522-9304  
FAX: (610) 944-6387



Since 1831



# FRIEDENS UCC

Together we serve with joy and love!



337 Main Street

Oley, PA 19547

610-987-3536

[www.friedensucc.oley.org](http://www.friedensucc.oley.org)

Sunday worship at 10:15AM

Rev. Corrine Dautrich, Pastor

## KOCHEL EQUIPMENT

The Pressure Washer Store + More

Sales, Service, Rentals  
For Industry, Farm, & Home



Tired of buying equipment  
you can't get serviced?

We Service What We Sell!

[www.kochelequipment.com](http://www.kochelequipment.com)

Rt. 23 Elverson

610-286-5519



---

# CHRISTMAN'S MEAT MARKET

## Fresh Meats & Delicatessen

**Serving the Oley Fair for More than 40 years  
with the finest meat products.**

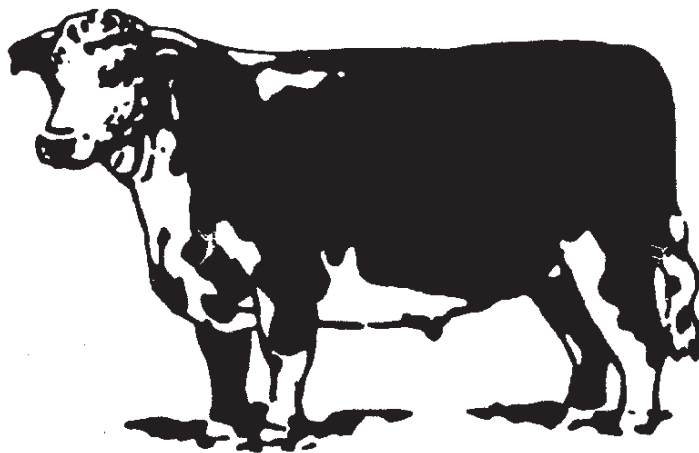

*Specializing In Our Own Fresh & Smoked Products; Sausage,  
Scrapple, Ring Bologna, Summer & Sweet Bologna & Tripe.  
From our Deli Case; Our Own Macaroni & Potato Salads,  
Baked Limas & Pickled Red Beet Eggs*

**– It's Old Fashion Goodness!! –**

**610-987-6000**

**Routes 662 & 73**

**Oley, PA**

**OPEN THURS. 10-5; FRI. 10-5 & SAT. 8-2**  
[www.christmansmeatmarket.com](http://www.christmansmeatmarket.com)



# Yellow House Hotel

6743 Boyertown Pike, Douglasville, PA 19518

*Casual country dining and pleasant overnight accommodations  
in the scenic Oley Valley*

Lunch Hours: Tuesday through Friday 11:30 A.M. – 2:00 P.M.

Dinner Hours: Tuesday through Thursday 5:00 P.M. – 8:00 P.M.  
Friday & Saturday: 5:00 P.M. – 9:00 P.M.

Sunday Brunch: 11:00 A.M. – 2:00 P.M.

*Banquet facilities for all occasions.*

## 610-689-9410



## WATER TREATMENT EQUIPMENT SINCE 1961

- Hard water build-up?
- Staining on your fixtures?
- Failing appliances?
- Smelly water?

**CALL 610-367-6464 or 610-929-6888 FOR A FREE IN-HOME WATER TEST**

Sales & Service of Residential and Commercial Water  
Treatment Systems • Water Testing & Supplies • Certified  
Licensed Water Treatment Operators

1697 Swamp Pike Gilbertsville PA 19525 AND 515 Madison Ave. Reading PA 19605

[www.wefixwater.com](http://www.wefixwater.com)





# OLEY VALLEY

F a m i l y   D e n t i s t r y

---

*Our Promise is to be*

**HONEST, CARING, & COMPREHENSIVE**

*100% of the time...*

---

**Dr. Amanda Klayum**

Accepting NEW Patients of ALL Ages!

**2 Town Center Drive**

**Oley, PA 19547**

**(610) 987-6746**





# BEEKMAN ORCHARDS



## APPLE PRODUCTS

Farm Fresh  
Apples

**NEW  
FOR  
2023**

**Customized  
Apple Slicing**

**Contact us for  
your bakery or  
fundraiser  
needs**

**Fresh Pressed  
Apple Cider**

**BEEKMAN ORCHARDS**

732 Franklin Road  
Boyertown, PA  
610-369-1568

[BeekmanOrchards@aol.com](mailto:BeekmanOrchards@aol.com)

***JEFFREY GOLD, D.O.***  
***A.C.O.F.P.***  
***A.M.E***

***CATHERINE GOETZ, PA-C***



## **OLEY MEDICAL ASSOCIATES**

A Division of I.M.G., P.C. Board Certified Family Medicine

2866 West Philadelphia Avenue (Route 73)  
Oley, Pennsylvania, 19547-9345

PHONE 610-987-3451 | FAX 610-987-6809

Diplomat in Family Medicine  
Accept Most Insurances  
Aviation Medical Examinations for FAA  
Certified Medical Examinations for CDL and DOT Physicals

**NEW PATIENTS WELCOME**

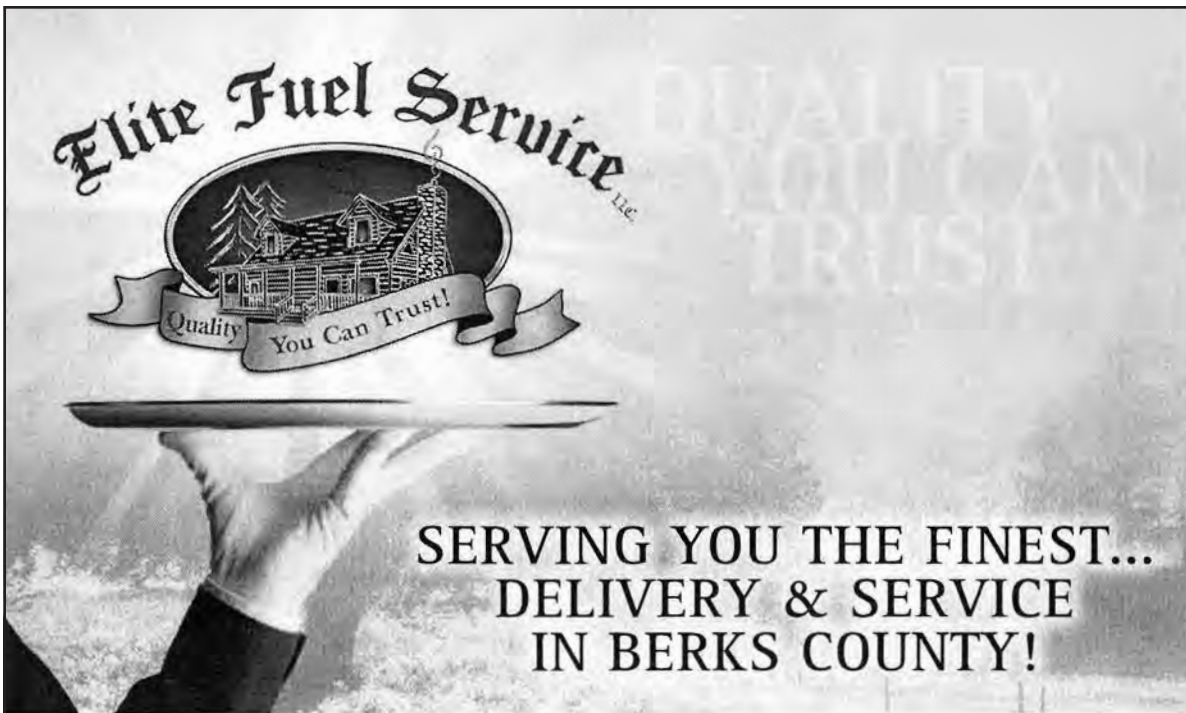

SERVING YOU THE FINEST...  
DELIVERY & SERVICE  
IN BERKS COUNTY!

- Ultra-Clean Heating Oil
- Premium Treated Diesel Fuel
- Non-Ethanol Gasoline
- Propane
- Propane Tank Sales & Rental
- HVAC Service
- Home Comfort Protection Plans
- Automatic Delivery & Budget Plans

**610-916-0237**

**[www.EliteFuelService.com](http://www.EliteFuelService.com)**

212 SLATER RD. • READING, PA 19605

OFFICE@ELITEFUELSERVICE.COM

*Thank  
You!*

HIC# PA017944



Serving Our Community Since 1944  
Delivery of Quality Petroleum Products  
HVAC Service & Installation  
24 Hour Auto Fuel System  
Call Today 610-367-6951  
Boyertown, PA



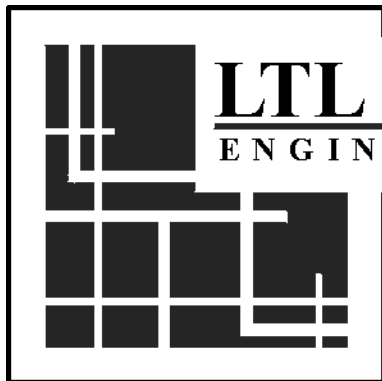

**LTL CONSULTANTS, LTD.**  
**ENGINEERS & CODE OFFICIALS**

PO BOX 241  
ONE TOWN CENTRE DR (610) 987-9290  
OLEY, PA 19547 FAX: (610) 987-9288

**Proudly providing services to municipalities as:**

**Wastewater & Water Treatment Engineers**  
**Act 537 Plan and Ordinance Consultants**  
**L & I Certified Building Inspectors**  
**Sewage Enforcement Officers**  
**Municipal Engineers**  
**Zoning Officers**

*Visit our website at: [ltlconsultants.com](http://ltlconsultants.com)*

---



**Hometown**  
Dental Care

Damon V. Tomeo, D.M.D., P.C.  
1064 Memorial Highway  
Oley, PA 19547  
**(610) 987-8008**

1985 Graduate of Oley Valley High School

---

---



Bedding Plants  
Perennials  
Vegetable Plants  
Succulents  
Gardening Accessories  
And More!

**"Go With The Grower"**

[www.glicksgreenhouse.com](http://www.glicksgreenhouse.com)  
57 Fisher Mill Rd Oley, PA 19547  
Tel: 610-689-9856 | [glicksgreenhouse@gmail.com](mailto:glicksgreenhouse@gmail.com)

---

**MULL FUNERAL HOME  
& CREMATION SERVICES**



**COLE FUNERAL HOME  
& CREMATION CENTER**

A Branch of Mull Funeral Home & Cremation Services

---



*Traditional funeral and cremation service programs designed to fit many budgets.*

---

Kerry A. Mull, Supervisor & Funeral Director  
27 East High Street Womelsdorf, PA 19567  
Phone 610-589-2821 [www.mullfh.com](http://www.mullfh.com)

Steven C. Cole, Supervisor & Funeral Director  
402 East Penn Avenue Robeson, PA 19551  
Phone 610-693-6347 [www.colefh.com](http://www.colefh.com)



# Longacre's



## Modern Dairy

BARTO, PA



**Delicious hand dipped ice cream**  
*Handcrafted on the premises since 1948*



**Local Milk in glass half gallon  
returnable bottles**

**Newly added gift items including plush toys  
and home decor**

1445 Route 100 Barto, PA 19504 610-845-7551  
[www.longacresdairy.com](http://www.longacresdairy.com)



**info@mbglick.com**

**www.mbglick.com**

**58 Hartz Road  
Fleetwood • PA • 19522**

- *Scrap & Surplus Metals*
- *Industrial Surplus & Salvage*
- *Asset Liquidation*
- *Demolition*

**610-921-8848**

**FAX: 610-921-2411**

**M-F 7:00 am - 4:00 pm • Sat. 7:00 am - 12:00pm**



YOUR ←  
**Community**  
→ BANK

**MAKING A DIFFERENCE ONE  
RELATIONSHIP AT A TIME.**

**Fleetwood  
Bank**

[www.fleetwoodbank.com](http://www.fleetwoodbank.com)

*Discover the benefits of  
banking with a community bank!*

- Blandon • Fleetwood
- Kutztown • Lyons • Oley
- Shoemakersville • Wyomissing

Member FDIC

# Sloan Paving Inc.

Residential . Commercial . Industrial

## Free Estimates

Sloan Fisher

106 Jennifer Lane  
Fleetwood, PA 19522

Office: 610-939-9413  
Fax: 610-939-9656  
Mobile: 610-914-3416



Christ Evangelical Lutheran Church  
325 Covered Bridge Road  
Oley, PA., 19547  
610-689-5424  
Rev. Robert A. Witmyer

*The Shared Ministry of Christ Lutheran Church and Salem UCC are celebrating their first year anniversary. We have Sunday worship at 8:00 A.M. and 10:30 A.M. Holy Communion is celebrated on the 1st Sunday of every month. Covered Bridge Sunday School at Salem UCC 9:00 A.M. all children are welcome.*



***EHST***  
*Custom Kitchens, Inc.*

**Complete Kitchen  
& Bath Renovations  
Appliances • Countertops**

On Route 100 1½ miles South  
of Boyertown, PA

**830 Sweinhart Road  
Boyertown, PA 19512**

**610-367-2074  
Fax 610-369-0939**

Free Estimates PA006049

# FISHER'S RENTAL



**EQUIPMENT RENTAL • SALES • SERVICE**

**610-372-4540**

## **Pikeville Equipment, Inc.**

521 Oysterdale Rd. Oley, PA 19547 Phone 610-987-6277

Serving the Oley Valley over 80 years

Visit us on the web: [www.pikevilleequipment.com](http://www.pikevilleequipment.com)

Email: [general@pikevilleequipment.com](mailto:general@pikevilleequipment.com)

Hours: Mon. thru Fri 8AM—5PM Saturday 8AM—NOON



Zero Turn Mowers

**WOODS**  
Woods Equipment Company

Mowers – Tillers - Blades  
3 pt. Snowblowers

**ECHO**

Trimmers—chain saws—Blowers



**TROY-BILT**

Lawn Tractors, Tillers,  
Walk Behind Mowers &  
Snowblowers

Worksaver Products  
HLA Quick Tach Forks & Blades  
Brillion Parts  
John Deere Ertl Toys  
Brinly Lawn Products

Big Dog Mower Parts  
Chevron & Wolf's Head Oil  
Stens Filters & Lawn Equip. Parts  
A & I Parts  
SMA Parts

**Servicing John Deere Lawn Equipment & most other makes**



# *The REALTOR who truly knows* **The Greater Oley Valley Area**

*MEMBER OF ... The Oley Valley Business Assoc.,  
The Historic Preservation Trust of Berks County (Pres.),  
The Daniel Boone Homestead Associates*



1621 Limekiln Road



608 Covered Bridge Rd.



5180 Oley Turnpike Rd.



5400 Boyertown Pike



3 Meadow Springs Lane



1819 Friedensburg Rd.



490 Main Street



308 Main Street

## **RE/MAX** OF READING

1290 BROADCASTING ROAD | WYOMISSING, PA 19610

Each Office Independently Owned and Operated

## **BRAD KISSAM**

REALTOR®, ABR, CRS, GRI, e-Pro, SRES, BS (hist)

OFFICE: 610-670-2770 x3182

CELL: 610-823-7534

BKissam@GoBerksCounty.com



## **www.BradKissam.com**



# LUFT LOGGING



**LOGGING • LAND CLEARING • FIREWOOD**

**610-906-6079**

**LUFT LOGGING CAN HELP YOU EARN REVENUE  
FROM YOUR LAND WITH TIMBER BUYING**

**We harvest your standing timber and are fully insured,  
servicing eastern Pennsylvania.**

**Call today for a free estimate.**

**PROUD SPONSOR OF THE OLEY FAIR**

---

# CONGRATULATIONS OLEY FAIR!

## STOP BY DUNKIN' DONUTS



1121 Memorial Highway  
Oley, PA



© 2015 DD IP Holder LLC. All rights reserved. [www.DunkinDonuts.com](http://www.DunkinDonuts.com)

# Wegman's Poultry

Serving the public the finest poultry for 5 generations

Oley, PA



Walter Wegman 1895-1984

Picture featured in the Reading Eagle November 1959

## Wegman's Poultry Coupon

GOOD FOR  
\$1 OFF A \$10 PURCHASE  
OR  
\$3 OFF A \$20 PURCHASE

OFFERS CANNOT BE COMBINED  
**Offer Expires 10-21-23**

Valid at:

Fairgrounds Farmers Market or Leesport Farmers Market



# Herbein

CPAs + Advisors

*Helping* our community  
succeed with confidence,  
together.

- ▼ Assurance
- ▼ Tax
- ▼ Advisory
- ▼ Talent Advisory
- ▼ Transaction
- ▼ HR Consulting
- ▼ Risk Management
- ▼ Wealth Management

[www.herbein.com](http://www.herbein.com) | 1.855.HC.Today



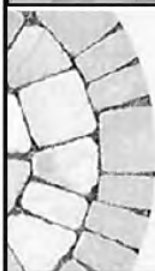

**DAVIES  
HARDSCAPING** LLC

LANDSCAPE DESIGN • WALKWAYS • PATIOS  
WALLS • MULCHING • FREE ESTIMATES  
SPRING-FALL CLEANUP

431 Rugby Road • Birdsboro, PA 19508

**610.207.0256**



PA107998

# WENTZEL

## Fabrication Inc.

*Since 1945*



KITCHENS

BATHROOMS

SHOWER SUROUNDS

52 Legion Dr.  
Oley, Pa. 19547  
610-987-6909

VISIT US ON FACEBOOK OR AT [WENFAB.COM](http://WENFAB.COM)

CALL US FOR AN APPOINTMENT

**SHOWROOM HOURS :** Tuesday-Thursday 8 am to 5:00 pm

*BLUE SKIES AND APPLE PIE*



PA013206

---

**COLLISION & UNIBODY SPECIALISTS**

**PA INSPECTIONS & EMISSIONS**

**24 Hr TOWING**



**524 Ben Franklin Hwy., East • Birdsboro, PA 19508**

**610-385-3825 • 610-582-9880**

**Joe Harner • Brian Harner**

**[Harners@harnersautobody.com](mailto:Harners@harnersautobody.com)**



**EP SG**

**EAST POINTE SEARCH GROUP**

**Direct-Hire Solutions | Since 2009**

**[www.EastPointeSG.com](http://www.EastPointeSG.com)**



# **LEVAN** **MACHINE & TRUCK EQUIPMENT**

*A Tradition of Excellence Since 1936*

**Work Truck & Van Upfitting • Aftermarket Truck Accessories • Custom Lighting  
 Spray Liner • Toolboxes & Storage • Liftgates • Snowplows & Spreaders  
 CNC Machining Services • Driveshaft Repair • Truck Maintenance & Repair**



**CNC Machine Shop & Driveline**

**Over-the-Counter Parts**



3417 Pricetown Road, Fleetwood, PA

610.944.7455

[www.levanmachine.com](http://www.levanmachine.com)



*Proud Supplier of the Oley Fair Signage*



INC.

**SIGN CO.**



- Truck & Vehicle Lettering and Graphics • Logo Design
- Screen Printed T-Shirts • Embroidered Apparel
- Interior & Exterior Signage • Wide Format Digital Graphics
- Window Graphics • Banners • Decals

**(610) 369-1112**

**[www.graberletterin.com](http://www.graberletterin.com)**

*58 Schoolhouse Rd., Boyertown, PA*



**[facebook.com/graber.letterin](https://facebook.com/graber.letterin)**

# **Howard L. Stoltzfus Construction Co., Inc.**

---

*Commercial Building Contractors*

---

820 Oley Line Road  
Douglassville, PA 19518

Phone: (610) 689-5408

Fax: (610) 689-5609

Email: [Hostocon@dejazzd.com](mailto:Hostocon@dejazzd.com)

*Howard L. Stoltzfus, President*



# WALBERT FUNERAL HOME & CREMATORY

Russell P. Walbert, F.D.  
*Supervisor*

At Walbert Funeral Home, we consider it a honor to be someone you can lean on. Russ, Alicia and Emily are committed to providing the finest, most personalized funeral and cremation services. With dignity, respect and professionalism, we do our best to help your family through your most difficult moments.

We don't see our families as customers, we see them as friends and neighbors. We are honored to serve you both through funeral care and community involvement.

Our beautiful facilities and spacious parking allow for comfort for your family and guests and our *On-Site Crematory* ensures that your loved ones are cared for by our funeral home, personally.

14390 Kutztown Road, Fleetwood, PA 19522  
WalbertFuneralHome.com 610.944.9900



Your success is our business!

## **Berks County Branches**

**Blandon** 100 Plaza Dr | 610-926-2111

**Boyertown** 101 East Philadelphia Avenue | 610-367-0140

**Breezy Corner** 3401-3 Pricetown Rd | 610-944-9650

**Exeter** 4361 Perkiomen Ave | 610-406-9200

**Want to talk to our agricultural lender?**

**Call Travis Werley at 610.603.7213**

**TOMPKINS** 

**BANKING | INSURANCE | WEALTH**

**TompkinsBank.com | 888-273-3210**





***Water Solutions***

**610-987-6005**

Full Service Plumbing Company  
Complete Water Treatment Systems

Well Pumps

Pressure Tanks

Sump Pumps

Drain Cleaning and Hydro Jetting

Drain Camera Services

---

1064 Memorial Highway (Rear Office)  
Oley, PA 19547

[www.clearflowwatersolutions.com](http://www.clearflowwatersolutions.com)

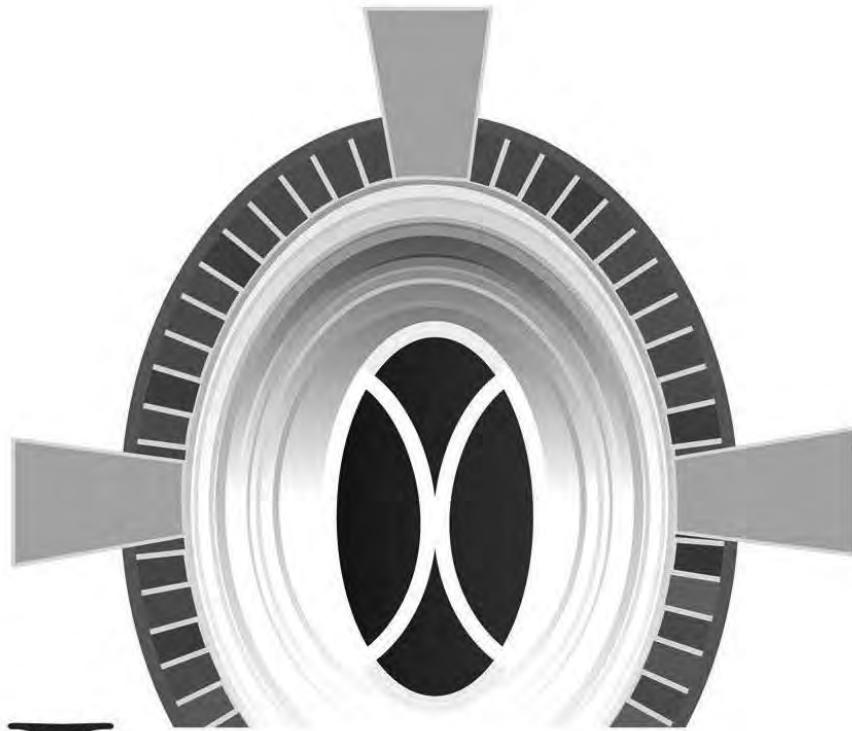

# LUTZ

FUNERAL HOME, INC  
PRIVATE ON SITE CREMATORY

JOHN C. LUTZ II, SUPERVISOR • J.C. PUTTER LUTZ, FUNERAL DIRECTOR  
610-376-7121



## Baseball – Softball – Basketball Soccer – Field Hockey

Kindergarten – 7th Grade Programs



**Always Looking For:**  
Team Sponsors  
Billboard Sponsors  
Volunteers  
(Coaches, Board Members,  
Grounds People)



# Industrial Equipment, Inc.



**KOMATSU**

**CLARK**



**Forklifts • New & Used • Rentals  
Sales • Service • Parts  
Financing Available**

215 S. Washington Street | Boyertown PA | 610.369.9778

134 W. Franklin Street | New Holland PA | 717.355.2110

**[www.paindustrial.com](http://www.paindustrial.com)**





# PEACE OF MIND FROM THE TOP DOWN.

Your roof is the most important part of your home. We pride ourselves on being the ones who work hard, so you don't have to.

610.689.3737

When you need us, we're here for you.  
For more information, visit [mastsroofing.com](http://mastsroofing.com).



# YergeyDaylor

Allebach • Scheffey • Picardi

ATTORNEYS AT LAW



Proudly serving Montgomery, Chester and Berks Counties since 1968.

*Our extensive experience spans a broad range of legal matters, including:*

**Business Law • Wills • Estate Planning & Administration  
Family Law • Municipal Law • Zoning • Real Estate • Bankruptcy  
Collections • Criminal Defense**

1129 East High Street, Pottstown, PA 19464

610-323-1400

[www.ydasp.com](http://www.ydasp.com)



That's  
**LOTTERY  
LOVE**



Share yours: **#MyLotteryLove**

See more: **palottery.com/LotteryLove**

Players must be 18 or older. Please play responsibly. Problem Gambling Helpline: 1-800-GAMBLER





# PLAN TO ENJOY YOURSELF

**Whatever your plans are for retirement, we can work with you to evaluate your needs and develop a personal strategy to help you live your retirement your way.**

**You've worked hard to build your wealth. We can help it work for you.**

**Call today for more information or to schedule a consultation.**



**Susan K. Gross, CRC®**  
Financial Consultant  
(610) 779-5212  
[susan.gross@lpl.com](mailto:susan.gross@lpl.com)

**Andrea J. Wilson, MS**  
Wealth Manager  
(610) 779-5232  
[andrea.wilson@lpl.com](mailto:andrea.wilson@lpl.com)

**Morgan Wilson, AWMA™**  
Wealth Manager  
(484) 367-5472  
[morgan.wilson@lpl.com](mailto:morgan.wilson@lpl.com)

5 Hearthstone Court Suite 103 Reading, PA 19606  
[www.CornerstoneFinancialStrategiesLLC.com](http://www.CornerstoneFinancialStrategiesLLC.com)

Susan Gross, Andrea Wilson and Morgan Wilson are registered representatives with, and securities and advisory services offered through, LPL Financial, a registered investment advisor. Member FINRA/SIPC.



# FISHER'S FARM FRESH PRODUCE

CELEBRATING 230 YEARS OF FAMILY FARMING TRADITION IN OLEY



Picking our Fresh Sweet Corn Daily and Offering an Array of the  
Finest Quality Home Grown Produce

ALSO FEATURING...

**FELICIA FISHER'S**



**BLACK BUGGY BAKING COMPANY**

**HOMEMADE PIES AND TRADITIONAL BAKED GOODS HOT FROM THE OVEN**

Many Other Locally Crafted Items Including; Honey, Sticky Buns,  
Cider, Apple Butter, Fresh Baked Bread, Pretzels, Pickles and Jellies  
All Fashioned by Community Artisans

**THE HENRY FISHER HOMESTEAD – 1839 MEMORIAL HWY., OLEY**



Open daily 9AM – 6PM  
610-914-2161

May 15<sup>th</sup> – October 31<sup>st</sup>  
Like us on Facebook

YOUR LIFE. YOUR WORLD. YOUR NEWS.

# IT ALL COMES TOGETHER



# 69 NEWS

**WFMZ-TV BERKS EDITION**

**WEEKNIGHTS AT 5:30 & 10:30PM**



## Proud supporters of The Oley Valley Community Fair

As proud supporters, we're here to help get you where you want to go.

We can help you gain clarity in your finances so you can reach your own higher purpose.

Let's connect.



**Matthew Robb, FIC, CLTC®**

Financial Advisor

610-413-5570

[matthew.rob主@thrivent.com](mailto:matthew.rob主@thrivent.com)



**Mark Dobroskey**

Financial Advisor

484-855-0219

[mark.dobroskey@thrivent.com](mailto:mark.dobroskey@thrivent.com)



**Brian Hamm**

Financial Advisor

610-416-3191

[brian.hamm@thrivent.com](mailto:brian.hamm@thrivent.com)



Advice | Investments | Insurance | Banking | Generosity

25635SP R8-21





## OUR PASSION IS TO EMPOWER

As a family-owned company,  
our mission is to help make lives  
better, **one battery at a time...**

In 1946, we started out as a family-owned company and that hasn't changed. As a family of employees, we're making the products that are helping to empower people's lives.





The logo for Weis Markets is centered on a black rectangular background. The word "weis" is written in a large, white, bold, sans-serif font. Below it, the word "markets" is written in a smaller, white, bold, sans-serif font, with a lowercase 'm' and a stylized 'a'.



# WEIL

## *Antique Center*

LEHIGH VALLEY'S  
**PREMIER**  
ANTIQUE & COLLECTIBLE CENTER

**OVER 150 DEALERS!**

FURNITURE, COINS, CLOCKS,  
JEWELRY, CHINA, TOYS, DOLLS,  
VINTAGE CLOTHING, & MORE



2200 31st Street SW, Allentown  
(1/4 Mile Off I-78 Lehigh St Exit)  
610.791.7910 | [weilantiquecenter.com](http://weilantiquecenter.com)

**OPEN 7 DAYS A WEEK**  
**MON-FRI 10-6 SAT 10-5 SUN 11-5**

# **STONEY CREEK RENTALS<sup>INC.</sup>**

- **EQUIPMENT RENTALS**
  - **SERVICE**
    - **SALES**

# **DALLAS**

## **TREE SERVICE INC.**



**STUMP GRINDING  
TREE TRIMMING  
WOOD CHIPS  
TOPPING  
REMOVALS  
FIREFWOOD  
(logs/chunk)**

**Emergency Service**

***"Planted in Oley - Growing in Bechtelsville"***

**dallastree.dave@gmail.com**

**FREE ESTIMATES  
FULLY INSURED**

**610-987-6352**





Oh my, I am in heaven!!



The Department Champions received these hand painted buckets



Fair president Kevin Bieber shows off his well dressed cow during the Celebrity Dairy Showmanship contest



Past Assistant Treasurer Jim Coker receives the Fair Ambassador award from PA State Secretary of Agriculture Russell Redding

# COMMUNITY SUPPORT

For the second time in the past three years, the Oley Valley Community Fair Association had the opportunity to support the following school and community groups with donations of over \$65,000.



Oley Fire Company Truck Crew  
\$5,000



Oley Valley Music Association  
\$2,500



Central Berks Police  
\$2,000



Oley Food Pantry  
\$1,000



Oley Valley Community Library  
\$2,000



Oley Valley Community Education Foundation  
\$3,500



*The Oley Fair presented \$16,300 to the following organizations:*

Ark Bible Chapel  
 Bethany Evangelical Congregational Church  
 Christ Evangelical Lutheran Church, Dryville  
 Christ Mertz Lutheran Church, Spangsville  
 Friedens Lutheran Church, Oley  
 Friedens United Church of Christ, Oley  
 New Jerusalem Lutheran Church  
 New Life Bible Fellowship Church  
 Pomona Grange  
 Salem Shalter's Lutheran Church  
 Salem United Church of Christ  
 Schwartzwald United Church of Christ  
 St. John-Hill United Church of Christ  
 St. John's United Church of Christ, Pricetown  
 St. Joseph's Hill Lutheran Church  
 St. Paul's Lutheran Church, Fleetwood  
 St. Paul's Lutheran Church, Lobachsville  
 St. Paul's Lutheran Church, Douglassville  
 St. Paul's United Church of Christ, Amityville  
 Trinity Bible Fellowship Church  
 Valley Fellowship Church  
 Zion Spies Evangelical Reformed Church  
 Zion Spies Lutheran Church



Oley Fire Company General Fund  
 \$5,000



Oley Township Road Crew  
 \$3,000



Oley Valley FFA Alumni Chapter  
 \$500



Oley Valley Heritage Association  
 \$1,000



Oley Valley Youth League  
 \$2,500



Christmas in the Valley  
\$1,000



Oley Valley FFA  
\$4,000



Oley Youth Character Building  
\$5,000



Oley Fire Company Ambulance  
\$5,000



Berks County Pomona Grange  
\$500



Woman's Club of Oley Valley  
\$500

*The Oley Fair presented over \$7,500 to the following organizations and events:*

Berks Agricultural Resource Network  
Oley Fire Company Peach Festival  
Oley Valley Community Benefit Association  
Oley High School Senior Awards  
PA State Fair Queen Program  
Oley Valley Project Graduation  
Woman's Club of the Oley Valley

PSCE-Berks County 4-H  
Oley Fire Co. Division of Fire Rescue  
Oley Ambulance Fund  
Oley Township  
Oley Valley School District Angel Tree  
Oley Valley Field Hockey Golf Tournament  
OVCEF Zackon 5K & Cornhole Tournament



## Marcy A. T. Henderson

### Memorial Awards:

This award is presented to outstanding Senior FFA student educators who demonstrate their phenomenal leadership abilities in organizing the FFA Farmer for a Day Tent at the Oley Fair. The award was presented to Lillian Hetrick (left) and Jay Houp (right) on Saturday, September 17th, 2022.



### Line Dancing

On Friday, September 22nd, 2023, the Oley Fair will be holding their 7th annual FFA Line Dancing Night at the Oley Fairgrounds. It will be held in front of the Fair Centre from 7:30-10:00 pm, with DJ Chicken Nugget. Bring along all of your family and friends to show off your line dancing skills, or join in and learn what line dancing is all about!

### Farmer for a Day Tent

The Farmer for a Day Exhibit is an agriculturally-based fun center for children who visit the fair. They have the opportunity to learn about rabbits and guinea pigs, see a hydroponics tower in action, as well as experience the thrill of milking a cow, picking apples, digging up potatoes, and collecting eggs from chickens. Our live farm animals this year were boer goats from the Walters at MatLe Farm. This agricultural showcase demonstrates to the public how food is produced and supplied for human consumption. A crowd favorite of the fair, the tent is organized by many active members of the Oley Valley FFA Chapter.



# 2023 OLEY FAIR MEMBERSHIP

NOTATION: This year we combined the Senior and Junior Members on one membership card. Senior members are indicated first, with the Junior Members of the family indented a few spaces below the Senior Member's name.

## ALSACE TOWNSHIP

Trish & Daniel Allen  
Wade,  
Peyton,  
Renaë,  
Hayden,  
Delainey,  
Loralei  
Timber  
Everest  
Becky & Ethan Andreas  
Kyra  
Shane  
Betsy & Jeff Bartman  
David W Baver  
David Beard  
Sandy Beck  
Adam Bender  
Dominic  
Athen  
Alex Bieber  
Dan & Jen Bieber  
Ruth Bildstein  
Sandy Bocian  
Ronald Bortz  
Teresa Brooks  
Sue Brown  
Dante Caloiero  
Lois Carl  
Nancy & Wayne Cawley  
Chris & Stacey Cleaveland  
Bruce & Nancy Cronrath  
Brenda & Steve Dark  
Lynnae Dehoff  
Michael & Nancy Delp  
Amber Diodato  
Bonnie Early  
Keith Eckert  
Lynda Eckert  
Miranda & Josh Endy  
Cheyenne  
Cora  
Emily Engle  
Mary Beth & Dennis Feeg  
Brian Fick  
Linda & Ralph Fick  
Sonja Fidler  
Shay  
Mary Foreman  
Jeff Fry  
Diane Gehringer  
Tyler Gehringer  
Maegan Groff  
Laina  
Ronald  
Deb Guthier  
Brian & Bobbi Jo Hafer  
Hunter  
Chase  
Vic & Faye Hafer  
Elizabeth Hawk  
Marigold  
Thomas  
Jackie Hawk

Jamie Hawk  
Robert & Mary Ellen Heckman  
Dennis & Crickett Hepner  
Troy & Karen Hess  
Natalie  
Logan  
Michael & Patricia Huck  
Barb Kane  
Sarah Kane  
Maya  
KC  
Willow  
Amy Kauffman  
Dylan  
Jean Kemmerer  
Raymond & Janice Kemmerer  
Judy Ann Kirn  
Robert & Lynelle Kissinger  
The Kline Family  
Phil & Mary Lou Kline  
Lee & Angie Knarr  
Cordelia  
Sue Knepp  
Benjamin Kopicz  
Brian & Cindy Kunkel  
Bonnie Landis  
Beth & Todd Lanphear  
Hannah  
Kayla  
Lily  
Brent & Crystal Lill  
Mary Lorah  
Carl Manwiller  
Dominic Martin  
Jane Martin  
Renee Mast  
Tristin  
Logan  
Connor  
Linda Mauger  
Sharlene & Steve McBeth  
Carol Miller  
Joshua Miller  
Megan & Alex Miller  
Brooklyn  
Shirley Miller  
David C Minninger, Jr  
David C Minninger, Sr  
Mark Morrow  
Sharon Morrow  
Carol & Bryan Moss  
Ben Moyer  
Ruth Ann Moyer  
Scott Moyer  
Max & Betty Muller  
Carol Murphy  
Darlene Ninni  
James Noll  
Ray & Anne Noll  
Lynn O'Brien  
Adelyn  
Quinn  
Sandy Orwig  
Dale & Cindy Oswald

Jarod Ott  
Jaryl & Jacquelyn Ott  
Jenna Ott  
Justin & Kari Ott  
Alexis  
Emma  
Brian, Jr. & Stacey Peifer  
Cole  
Cort  
Cali  
Hope Pfleger  
Connor Brown  
Elizabeth Brown  
Bob & Kathy Phillips  
Linda & Gary Reinert  
Jim & Kathy Rothenberger  
James  
Jared  
Andy & Kelly Samuelsen  
Brayden  
Kai Samuelsen  
Charles Sayer  
Jeff & Kathy Schaeffer  
Jason & Jennifer Schorr  
Blake  
Dr. Brian & Dr. Audrey Schwab  
John  
Hailey  
Luke  
Sharon & Ken Shanoskie  
Jeff & Karen Schearer  
Willard & JoAnn Shirey  
Brandon & Denise Shoemaker  
Lizzy  
Avina  
Dennis & Louann Snoke  
Adam & Gwen Stasko  
Adyson  
Ashley  
Aryk Strunk  
Korrinn Strunk  
Patricia & Richard Strunk  
Tina Swartzendruber  
Cora Swisher  
Deb & Ed Wanner  
David Wentzel  
Kelly Willcox  
Chloe  
Dustin  
Caleb  
Tim & Denise Williams  
Roberta Witman  
Charles Miller & Christine Ziegler  
Geoff & Lari Zinberg  
Beau  
  
**AMITY**  
Mark Bieber  
Janet Blume  
Kay Bonslaver  
Colleen & Jim Breen  
Nolan  
Shea  
Anna Brown

Rita Christman  
Noemie Eardley  
Jim Farrar  
Heather & Daniel Faust  
Grace  
Aaron  
Hannah  
Jaime & Kevin Fick  
Ryan  
Zachary Fick  
Joanne Franklin  
Jean L Frey  
Nathan Greiss  
Ashtin  
Cory & Katie Hafer  
Jenny  
Liam  
Zoey  
Jeanne & Terry Hafer  
Charles & Judy Harley  
Sharon Hoffman  
Nancy Houck  
Debbie Lessie  
David & Janet Levensgood  
Vickie Lykens  
Denise Millard  
Michael & Kathleen Perkins  
Marianne Reinert  
Abigail Rogers  
James & Goldie Schittler  
Karen Schreier  
Mark & Kim Sheeler  
Ella Sweet  
Tom & Wendy Sweet  
Zoe Sweet  
Randy & Nan Van Fleet  
Marion Wunderlich  
Robert D. Yanos  
Mindy Young  
Susan Zlotnick  
  
**CONTRIBUTING**  
Tim Albrecht  
John & Liz Allen  
John Alloway  
Donald Angstadt  
John Angstadt  
Mark & Colleen Angstadt  
Richard & Ruthann Angstadt  
Kira & Tyler Auchenbach  
Chandler  
April  
Barbara Bachman  
Joanne Baggott  
Isaac Bailey  
Rachel Shane & Brandon Baker  
Linda Bauer  
Kay Behle  
Ralph Bell  
Michael Benning  
Michael Benning  
Logan  
Jodi & Jeff Bieber  
Katelyn Bieber

Ron & Ena Bieber Becky & Jesse Bitler Levi Caleb Byron L Bixler Chris & Tammy Blatt Hailey Laura Bleiler Anita & Greg Blew Michael Blew Grace Bohn Sgt Don Borger Denise & Jerrod Bornman Jace Jerri Lee Borts Bob Bortz Airman Robert Bosch, Sr Darryl Bowersox Janice Bowersox Dawn Breidegam Barb Britt June Brown June Brown Lexi Brown Frank Bryan Sherry Buckwalter Vanessa Buehrer Anna & Chester Burgert Doug & Joan Campbell Jasmine Chatfield Emily Christman Larry Christman Ron & Lynette Chubb Zechariah Chubb Mitch Kolosky & Theresa Cieselski Sam & Nancy Cocchimiglio Kristina Cody Gary & Kristine Colby Beverly Culosso Ron & Judy Corl Brian Craze Karen & Terry Creed Pat & Pete Cunnius Marie E DeLong Sylvia DeTurck Patti DiGuardi Rose Karen & Ken Dobson Dexter Dolak Zak & Lucy Dolak Josie Silas David Dragan Richard Enerhart Carrie Ehst Eric & Jolene Eidle Mary Engle Vaeda Pfleger Evan & Kristen Erb Erica Eyrich Joshua Famous Linda Famous Lucas Miranda Famous Megan Feeg Steve & Faith Fessler Ingrid Fink Kristen & Kevin Fisk Zoe Macklen	Dave & Deb Focht Susan Focht Terry Focht Susan Gallagher David Gassert Jennifer Geiswite Addison David R Gift David & Kathy Goodhart Nathan & Sarah Gower Olivia Lynn Grace Nancy & Mark Green Alivia Evan Debbie Gressley David Gross Frederick Gross John & Donna Grubb Kellsey Guell Karlyn Haas Mae Haas Dolores Hagge Patricia Hahn Eileen Haight Bill Hamilton Alex Harnley Lucille Harvan Peggy Haupt Kevin & Jennifer Hausman Eric & Ashli Heckman Nora George & Cherie Heffner Lee and Becky Heffner Benita Hepner Dwayne Hess Sheila Heydt Elaine Hintenach Randy & Barbara Hoffman Ray & Linda Holtzaple Ray & Cindy Horning Becky Hughes L Joseph Junker Chad & Alice Kamp Harry & Diane Kappenstein Sarah Katz Wes Kegerise Steven Keiser Charmaine Keller Jason & Elizabeth Keller Justin Caleb Wyatt Lynn Keller Mildred Keller Kevin Kirschner Naomi Kline Dorothy Kline Toby & Jenna Knechtle Channing Bentley Jack Kochel Matthew J Korup Bill Kotoski Rae Kramer Donald Kriebel Anthony Kuklinski Marilyn Kushner Cindy Landis Rodney LaPearl	William Lattemann Lora Oswald & Wil Lehman Ruth Levan Scott Levan John & Melissa Lewis Lyle & Karen Loeb Megan Mason Kris & Brandon Lowrey Ethan Emily Ken Lupole Jenny & Andre Manson Jessica J'andra Brandy & Anthony Markovich AJ Shirley Maser Trevor McBeth DeAnna McCue Diane McElwee Raelyn Mertz Terry & Sandy Mest Erma Miller Jeffrey R Miller Jeffrey H Russell & Judy Miller Tim & Debbie Mills Andrea Missimer Carson Pam Moatz Erin Morgan Louis & Lisa Morgan Melissa Morgan Linda Moser Dave Moyer Jason Moyer Linda Moyer James Rob & Sue Moyer Stuart & Theresa Moyer Christine Musser Shirley Ney Dakota Noll John & Anastasia Noll John Mr & Mrs Paul Noll Rachel Noll Ralph Noll Robert & Dakota Noll Josh & Amy O'Brien DeeDee & Dave O'Donnell Jack Quinn Georgine Olson Damian Oswald Helen Oswald Shane & Kathleen Palmer George Dora Bridgette David Parish Gene Patterson Terry & Sylvia Pearson Samantha & Jeremy Pecoraro Blake Brody Beau David Peiffer Rick Pettinato	Maureen Pisaneschi Brian Potteiger Julie Prey Sylvan Carson Darrall & Sandy Prutzman Sheila Quigley Craig & Donna Ray Carl & Carolyn Reifsnyder Darlene Reinert Dakota Beck Darral Reinert Darren & Sandra Rhoads Danica Kallina Malaina Eugene & Mary Richard Angie Bucks & David Ritter Lucy Cindy Roeder Allan & Beth Rohrbach Alton & Joan Rohrbach Holly Rohrbach Kevin & Loryn Ronquillo Beth Rumble Megan Ruth Asher Heather Allis Tina Sandridge Nick & Nancy Sattazahn Matthew Saylor Heide Schell Ken Schoenly Kevin & Wendy Schollenberger Scott Schollenberger Elaine Schroeder Carol & Vern Schwanger Terry & Mayetta Shane Tyler & Wendy Shane Eleanor Shaner Beth & Gary Shugar Shawn & Kristy Skoog Kody Tanner Geraldine Smith Grover & Linda Snyder Larry Spayd Carole Ann Speicher Jon Speirs Kenneth L Speirs Fred Spiezio Gordon Spohn Pauline Spohn Robert Spohn Barry Stauffer Ron & Merced Stauffer Bruce & Judy Steigerwalt Dennis Stricker David Sturdevant Paul Stump Faye Swavely Travis & Bridget Swoyer Declan Peg Taggart Dennis Thomas Barbara A Toms Ruthann & Glenn Trate Clarence & Linda Turner George Vamvakias
--	---	---	---



Liz Veres Barb Wahl Kathy Waite Bob Wanamaker Kenneth Warmkessel, Jr D Lynn & Edie Weaver Penny Weinhold Barry & Annette Weller Randy & Sheryl Whalen Rose Williams Grace A Witters Barbara Witman Danielle & Chris Wolfe Julien Aurora Ronald Wolfe Betty Woodell Robert & Carol Wright Adam F Yoder Linda Yohn George Young Bryan Younker Michael & Margaret Zackon Lloyd & Ruth Ann Zook Alex Ponce & Erika Zarfoss  <b>EARL TOWNSHIP</b> Heather Allmendinger Diane Andre Paul & Linda Barlow Rita Droege Abigail Alison & Andrew Fetterman Ashley Gans Kenny & Kathie Gilbert Gordon & Theresa Hoch Linda & Roydon Hoffman Emily Jones Millie Kaas Brenda Knauer Lavon Kratzer Kenneth & Marcia Kurtz Albert Levan Max Krieg & Tammy Levengood Michele Magners John McCloskey Jack Ashley Luke Margaret McCloskey Jennifer McIlvee Lily Brian Moyer Mr & Mrs Ronald Moyer Ryan Moyer Paul & Joan Nihart Michael & Kaitlyn Pozmanski Harper Madison Michael III Richard & Helen Refi David H Renninger Shelly & LuRena Rightmyer Barry Roney Emma Roney RJ Roney Andrew & Samantha Shane Karen Shomper Bert Spencer David Spohn	Norman & Susette Stoos Eugene & Evelyn Taylor David Trievel Darlene & Leroy Weidner Christy Wissinger Melissa Woodruff  <b>EXETER TOWNSHIP</b> DeAnne Bechtel Kelly Becker Tyler Allie John Jr & Lisa Bonslaver Daniel Nathan Bonslaver Rachel Bonslaver Doris Brown Jayda Maurice & Ellen Brumbach Anita Brutto Mary Chupkai Robert & Anita Dickie Charles Jr & Kymberly Downer Sarah Emily David Erb Aleasha Ettinger Tricia Ettinger Shelley Fayewicz Eileen Fisher Bob & Cindy Fliegel Alan P & Alisandra C Foster Gillian Mason George & Jill Frey Eliza Fries Greg & Kellee Fries Abbee Lydia Isabel Fries Craig Gardecki Matthew Gardecki Jason Rimby & Tara Gardecki Jace Lynn Gibson Jane & Robert Glenn Robert & Susan Good Lynn Griffith Kathy Hafer Carol Hannahoe Charles & Anita Heydt Fred High Ryan & Heather Hohl Ethan Jakob Lucas Mildred Huyett Cynthia Smoker-Johnston & Stuart Johnston Janet Keehn Debra Keller June Kersikoski Jerol Klein M Jane Knechtle Nathan & Melinda Kratzer Libby Carl & Christine Landis Donna Lorah Sara Michael William	Charles Miller Shelly Milshaw Kylie Elaine Moyer Robert & Audrey Moyer David Neiman Johnathan Newnhan Steven O'Donnell Justin & Tiffany Ollar Cheyenne Cody Charlee Colt Curt Payne Valerie Pentz Glen Phillips Elizabeth Pilar Krystal & Josh Pollock Van Potteiger Debbie Poznanski Diane Readinger Harry & Felice Reed Danniel Rhoads Anthony & Kelli Rinaldo Kaden Kamden Anthony Roman Deborah Schmale Janice Sands Cynthia & David Shirey Jeff & Susan Shirey Ethan James & Nancy Smith David & Myrtle Snyder Kristen & Dan Stump Gregg & Donna Sweigert Wendy Walton Bruce Wegman Mr & Mrs Ronald Wegman Wendy Wegman Deena Weise Tom & Georgene Wenrich Titus & Carol Wentzel Wendy Wentzel Larry Yoder Lidia Zidik  <b>OLEY TOWNSHIP</b> Justin Alderfer Mark Alderfer Troy & Dawn Alderfer John Allmendinger Wendy Andrews Reagan Ryley Barry & Debbie Angstadt Kyle & Ashley Angstadt Brennan Madison Michael & Amanda Angstadt Luke Roxanne Angstadt Glenn & Sharon Bechtel Glenn & Heidi Berger Rebecca Sarah Berger Kay Bertolet Kevin D Bieber Rose & Dave Bittler Jayna	Julia Lisbeth Justin & Jessica Bodor Charlotte Gavin Andrea & Josh Boone Griffin Aspen Allaire Zach Bortz Ivy Ashley & Melissa Brewer Evie Bode Esther Brintzenhoff Carl & Thelma Brown Jackie Brumbach James & Mary Christman Eric Clemmer Jim & Kathy Coker Joyce Davies Jennifer Davis Cory & Jeanne DeLancey Ryan & Jordan Delp Henry Joe & Lisa Dice Jennifer Dierolf Mike & Barb Dietrich Castine Donoff Tracy Donoff Charlie Brian & Valerie Dority Piper Paisley Charles Downer Donna Ebeling Bryan & Steph Ehrhart Susan Embody Todd & Carrie Estelle Ava Emmett Abby Faus Hunter Kelsey Feeg Charles & Fern Fegely Kathy Fegely John & Alma Felix George & Nancy Fies Kimberly Fies Bill & Amanda Fisher Brian Callie Jim & Nancy Fisher Kirk & Dr Felicia Klein-Fisher Amelia Charlotte Harrison Gloria Frankhouser Carol Frey Terry Fry William & Leigh Gotwals Harper Gage Kane Michele Greeg Rhyann Grieb Lee & Sandra Griesemer Kristen Gumeniski Maxwell Mr & Mrs Russell Guntz
--	---	--	--

Beverly Haas-Keim	Sawyer	Susan Munch	Richard & Janet Schlegel
Daniel & Maura Haas	Nick & Debbie Kohut	Devin & Jena Murphy	William & Linda D Schlegel
James & Heather Haas	Bill & Karen Krall	Kathy & John Noll	Cassie Sedlack
Leah	Jamie & Josh Kratzer	Bernie & Lee Norman	Jerry Sensenig
Marie Haas	Kylie	Adam & Hayley Oswald	Kylie
Kelly & Eric Haines	Kasey	Jebidiah	Sheldon & Lori Shaffer
Spencer	Kirk	Ellie	Gene & Sandra Shane
Benjamin	Lynn Lash	Anthony Oswald	Katelyn Ponce & Ethan Shane
Dorothy Hamm	Joseph & Marilyn Leap	MaryLou Parry	Loraine & Todd Shane
Cheryl Harting	Nate & Bethany Leatherman	Andy & Maria Peifer	Keith & Polly Sharp
Shirley Hausman	Benjamin	Elita	David & Linda Shirey
Bonita Heffner	Anne Lesko	Jake	Kenneth Shirey
Michael Henne	Ali Levan	Nicole Pestcoe	Blaine Shiver
Paul & Pam Herb	Doug & Bev LeVan	Ben Petersheim	Amanda Shugar
Larry & Elanore Herbst	Glenn Levan	Drew Petersheim	Candice M Smith
Allen & Audrey Hetrick	Stephen R LeVan	Hannah Petersheim	Dylan
Lillian	Diane & Danny Levengood	Tanya Petersheim	Kathy Snyder
Michael Hetrick	Bruce & Nancy Littlefield	Meg Petino	Keny & Michele Sobjak
Randall Hetrick	Richard & Joan Loeb	Quinton	Darlene Speece
Bridget Higgins-Haas	Betty Loos	Lily	Allen & Sue Standhardt
Meghan Higgins-Haas	Donna Lorah	Ricky Schuler & Diane Petry	Edward Standhardt
Karen Himmelreich	William J & Lucy A Lutz	Lisa & James Pflieger	Bob & Elaine Stein
Shirley Himmelreich	Jim & Trudi MacArthur	Denise Pinter	John Stelmach
Allison Hoch	April Maletsky	Fred & Debi Pletscher	Oscar & Emma Stump
Evan Hoch	Meghan Mancini-Wagner	David Pollock	Matt & Rebecca Tetley
Harold & Darcy Hoch	Gilbert	Jo-Ann Pollock	Dennis & Marie Tomkowicz
Mark & Bernice Hoch	Leroy	Adam & Leslie Polyak	Jesse & Rita Torrens
Shawn & Beth Hoch	Jason & Karin Manwiller	Abel	Sean & Amanda Trego
Barry & Karen Hoffman	Luke	Ethan	Savannah
Glenn E Hoffman	Isaac	John & Luri Gappa-Prange	Connor
Kris & Bonnie Hoffman	Ken & Debi Manwiller	Kaylee Boggust	Gene & Gladys Turner
Wes	Milton Manwiller	John & Sara Prout	David & Lorin Tuttle
Jenna	Nancy Manwiller	John	Alysha Ulrich
Erin & Tyler Hoover	Sandy Martin	Charlotte	Jenna Ulrich
Nash	Chris & Kim Martincic	Toni Rapp	Norm & Heather Ulrich III
Grant	Jonny Becki Mast	Fern Readinger	Norm Ulrich IV
Matthew & Marisa Horne	Addison	David & Beth Reichert	Pete & Natalie Vaccaro
Lea	Levi	Derek & Jaimie Reinhard	Isabella
Cora	Kelly & Allen Matthews	Aiden	Dominic
Robert Houck	Rebecca	Nancy Remy	Larry & Jane Valeriano
Craig Houp	Brian & Torrie Mauger	Gordon & Michele Renninger	Larry & Lorraine Valeriano
Gerald & Ilona Houp	Jake & Tara Mawby	Curtis Rhoads	Betsy Wagner
Glenn & Brenda Howard	Summer	James L Rhoads	Brandan & Keri Wagner
Lauren Howard	Dakotah	Ralph & Cindy Richard	Brandan II
Jim & Gloria Howe	Kevin Schlegel & Jodi McCarty	Robert Richard	Anyia
Tammy & John Hughes	Bob & Tina McCoy	Ron & Barb Richard	Bryan Wagner
Karla Hummel	Quinn	Marie Right	Charles Wagner
Bill & Nancy Jackson	Elle	Madison Robb	David & Roberta Wagner
Kit Jackson	Wendy & Bill McGoff	Matthew Robb	Denise & Mark Wagner
Sage Jackson	Robert & Melissa McIlwain	Tracey Robb	Joshua
John M Juhasz	Bobby	Margaret Robinson	Katelyn
Dena & Tom Kauffman	Billy	Scott & Michelle Rohrbach	Luke
Kristina Kauffman	Blanche	Dawn & Alan Roman	Roger & Dorothy Wagner
Madeline Kauffman	Brian & Anne McLendon	Gloria Romig	Timothy Waldman
Guy & JoAnn Keenan	Liam	Jason & Stephanie Rosenberger	Brian & Kelsey Wegman
Stephanie Keene	Daisy	Emery	Georgia
Amy & Robert John Keesey III	Mr & Mrs Melley	Ruby	Matthew
Larry & Kaye Kegerise	Debbie & Mike Mengel	Mary & David Rowe	Kyle & Nicole Wegman
Todd & Lisa Kegerise	William & Naomi Mest	Joe & Joanne Ruth	Stacey R Weidner
Delaney	Annemarie & Al Meyer	Larry & Diane Sanders	Denaii
Chase	Carol & Lee Miller	Scott W Sanders	Anaya
Ronad & Barbara Kelchner	Connie Miller	Daniel & Monika Schaeffer	Wayne & Kathy Weidner
Charles Keller	Jaime & Kristina Miller	Lauren	Scott & Lori Weiser
Tom Faust & Jen Kemmerer	Colten	Megan	Brian & Samantha Welch
Sarah Kershner	Steven Miller	Ed & Lisa Schaeffer	Scarlett
Stephanie Kibblehouse	Todd & Marie Moser	Fern Schaeffer	Cas
Theresa Kline	Jake & Kristen Motacki	Jean Schaeffer	Michele Wentzel
Danielle Koch	Wilson	Michael & Karen Schaeffer	Mike & Carol Wentzel
Nate & Heather Kocon	Denise Moyer	Daniel & Janice Schlegel	Jackie Westerfer
Rylie	Shirley M Moyer	Linda & Henry Schlegel	Barb Wilkinson

<p>Clair &amp; Mary Williams Michael Williams Kelly &amp; Josh Williamson Josey Tetje Luke Stella Dennis &amp; Nancy Willman Melissa Woodard John &amp; Kristin Wydrzynski JJ Barbara Yerger Andrew Youse Janice Youse Linda Youse Dawn Zackon Janea &amp; Andrew Zeltner Alaina Brayden Cassandra Barndt &amp; Jon Ziegenfuse Lou Zmroczek Greg &amp; Sharon Zook</p> <p><b>PIKE TOWNSHIP</b> Dianne Beck Calvin &amp; Michele Beekman Katherine Beekman Matthew Beekman Michael Beekman Bobbi Bressler Larry &amp; Anna Conrad Stephanie Dolak John &amp; Carolyn Eckert Tammy Eckert Ken &amp; Sherry Fillman Carol &amp; Phil Gehman Donald &amp; Faye Gehris Tim &amp; Susan Gierschick Jeff &amp; Steph Gilbert Kim Gregory Daniel Guldin Jacob &amp; Jacqueline Guldin Kevin &amp; Jane Guldin Matthew &amp; Amy Guldin Nick Nate &amp; Hayden Guldin Vivian Guldin Morris &amp; Cheryl Haas Sherry Hafer Gary &amp; Sandy Hauseman Mark &amp; Connie Hile Alyssa Himmelberger Lorah Hopkins Robert &amp; Joyce Houck Denise &amp; Jeremy Huber Paige Myles Stuart &amp; Annesley Kern Emma Leh Kenneth Leh Donna &amp; Dan Lynch David Marburger Claire Mast Carl &amp; Eleanor Mathias Mindy Mathias Gloria Mayberry Elmer &amp; Kathy Miller Weston &amp; Amanda Miller Grant</p>	<p>Brianna Wyatt Celeste Anna Moyer Lindsey Moyer Neal &amp; Donna Moyer Scott &amp; Denise Moyer Diane Palmiotti Nicholas Valerie Emily Cora Connor Pattison Joe &amp; Barb Pattison Anne Pridie Carolyn Reider Pamela Rittwage Kyra &amp; Michael Schaeffer Harlow Eden Cody &amp; Molly Schlegel Stacey &amp; Pete Seidel Emily Richard &amp; Karen Shipe Scott &amp; Stefani Shuman Tina Stephens Tom Stokes Paul &amp; Diane Strunk Virginia &amp; Paul Strunk Jeff &amp; Debbie Sweinhart The Todd Family Dana &amp; Ed Trimbur Sydney Danielle Marianne van der Velde Jaap Van Liere Kyle Weidner Ella Weiser Ralph &amp; Donna Wetzel Kathleen Wydrzynski James &amp; Elizabeth Yohn Wyatt Rebecka Bronda</p> <p><b>ROCKLAND TOWNSHIP</b> Marlin Bower Lynn Brill Anne &amp; Jeff Corbin Mary Tommy Brenda Degler Jeremy &amp; Angela Deysher Jake Maya Van &amp; Sandy Frederick Linda Guinther TR &amp; Jean Gummo Sarah Hakelton Chase Alexa Tanner Patricia Hahn Ronald &amp; Simone Houck Tina Howell Jayna Karen Kardoley Bernice Kase Mitchell &amp; Kate Kelchner Annie</p>	<p>Jordie Brian Keller Jerry &amp; Janet Keller Nathan F Keller Adigail Annabell Patricia Keller Rodney &amp; Diane Keller Steve &amp; Nikki Kline Greta Ellis Gregg &amp; Lisa Koch Richard A Kohl, Jr Barry &amp; Cyndi Leatherman Matthew Shawn Gianna Elizabeth Peter &amp; Veronica Litchfield Vivi Zoey Gavin Jim &amp; Sarah Marburger James &amp; Sarah Miller Henry Jesse Jackie Kyle Moyer Diane Nagel Sheryl A Opperman Lynn Phillips Mollie A Prey Amy Richard Madison Craig &amp; Wendy Rohrbach Caleb Tracy Sabocheck Mark Schmidd Alvin &amp; Susan Seyler Alyssa Sitarik Ekaterina Jessica Smith Mark Trout Karen &amp; Randay Turner Olivia Weisner Tom &amp; Joy Weisner Cohen Gavin Gary &amp; Diane Yoder Nathan &amp; Krista Yoder Ethan Sean Eric &amp; Robyn Zepp Sydney Jeremiah Melody Nathaniel Alizah John &amp; Cindy Zimmerman Savannah</p> <p><b>ROCKLAND TOWNSHIP</b> Anne &amp; Jeff Corbin Brenda Degler Jeremy &amp; Angela Deysher Susan Fordyce Van &amp; Sandy Frederick Linda Guinther TR &amp; Jean Gummo Sarah Hackelton</p>	<p>Alexa Tanner Rebekah Hayes Calvin Reagan Avery Julie &amp; Mark Heckman Karen Kardoley Mitchell &amp; Kate Kelchner Jordie Brian S Keller Jerry &amp; Janet Keller Nathan F Keller Annabell Steve &amp; Nikki Kline Ellis Peter &amp; Veronica Littlefield Zoey Gavin Jim &amp; Sarah Marburger James &amp; Sarah Miller Jesse Jackie Lynn Musser Diane Nagel Cynthia O'Donnell Lynn Phillips Mollie Prey Amy Richard Craig &amp; Wendy Rohrbach Warren &amp; Pat Rohrbach Barry &amp; Flo Schlegel Rachelle Schmidt Anne &amp; Jeff Sheeler Deborah Swanson Mark Trout Karen &amp; Randay Turner Olivia Weisner Tom &amp; Joy Weisner Gavin Gary &amp; Diane Yoder Nathan &amp; Krista Yoder Sean Eric &amp; Robyn Zepp Jeremiah Melody Nathaniel Alizah John &amp; Cindy Zimmerman</p> <p><b>RUSCOMBMANOR TOWNSHIP</b> Carol Andreas Bryson Quill Mark &amp; Tina Applegate Tom &amp; Tracey Arthur Karen Bahlinger Kathleen Barth Daniel &amp; Sylvia Bausher Dennis Bausher Wendy Bergeman David Beveridge Travis &amp; Emily Bieber Andi Karsyn Nancy &amp; David Bleiler Jessica Borthwick Lynn Brill Marianne Brown William &amp; Sharon Butler</p>
---	---	--	---



Andrew Caplen	Carsyn	John H & Loraine H Miller	Eric & Veronica Schoellkopf
Camila	Jaxon	Brian & Holley Moyer	Dale Schwoyer
Fay Care	John & Pat Hansbury	Bryce Moyer	Dorothy Seidel
Kim Cocuzza	Lydia Harris	Dennis & Cheryl Moyer	Gerri & Barry Seidel
Adele & Joshua Cullen	Devin Hasan	Scott & Darlene Moyer	Dean Shakespear
Keegan	Karen Heffner	Leon & Rose Ellen Mull	Carl Sheetz
Scott & Barbara Cunnius	George Hepner	Linda & Leon Neiman	Kelly Sheetz
Corrine Dautrich	Lillian Hess	Blaine & Erin Noll	Christina & Gregory Shober
JoAnn DeCesar	John & Crystal Hetrick	Madison	Sophia
Ruth & Robert DeTurck	Clayton	Easton	Viena
Darlene Dillon	Rachel Himmelberger	Dana & Kelly Noll	Grant
JJ & Erica Dolak	Colleen Hoch	Dawn & Robert Noll	Kristie & Tim Shores
Eli	Bertha Hoffman	Jamie & Lisa Noll	Brent & Kim Shreve
Aria	Betty Hoffman	Marvin & Donna Noll	Alyssa Sitarik
Steve & Tiffany Doyne	Janice Hoffmaster	George & Marie Ohlinger	Ekaterina
Conor	Jeff Huffert	Matthew Paulk	Travis & Nicole Smith
Mary Ellen Duchai	Patricia Keller	Dianne Pew	Nikayla
Lynn & Barbara Eckert	Rodney & Diane Keller	Wayne & RuthAnn Readinger	Maxton
Gene & Donna Eddinger	Bob & Carene Kleckner	Eric & Amm Reifsnnyder	Clayton Snyder
Charles & Kay Eichert	Eric Jenkins & Julia Klein	Eric	Connie Snyder
Randolph Ely	Laura & Scott Kline	Emma	Sue Hansen & Gregg Strum
Stephen & Susan Fick	Brenton	Jennifer McMullen &	Rich & Barb Sweitzer
David & April Firek	Cleo	Michael Reinert	Robert Sweitzer
Hailey	Daryl Kreamer	Michelle & Lloyd Reinert	William J Sweitzer
Autumn	Susan Lackey	Calvin	Tim & Kathy Talarico
Nathan	Chad & Kylene Laity	Keith Reitnauer	Susan Trupp
Ann & Bill Flamm	Marli	Sue & Bruce Rummel	Cheryl & John Tumolo
Amanda Foose	Carl Levan	Leon & Donna Rhoads	Lauren & Eric Turgeon
Nicole & Jamie Freed	Mark & Jean Link	Jim & Stella Richards	Genevieve
Griffen	Geri Frawley & Todd Long	Karen Richards	Michael & Debra Turner
Maeve	Doreen Lotz	Kathy & Chris Rogers	Greg & Michele Updegrave
Aspen	Kelly & Johnathan Mackay	Jamie	James & Stephanie Waits
Celeste	Eliza	Jillian	George & Martha Weida
Violet	Mackinnon	Steve & Heather Rohrbach	Tracy & Leroy Weidner
Neve	Lewis	Trevor	Kyle Wetherhold
Jasper	Kenny Manwiller	Dawn Russell	Kevin Wetzel
Holt	Molly Manwiller	Ryan & Andrea Sanders	Claire S Williams
Pearl	Susan Marchalonis	Korra	Pamela Wolf
David & Diana Freyberger	Emily Mast	Rick & Judy Schadler	Victoria
Sharon Furfmann	Lucas	Eric & Jarylynn Schlegel	Rebecca Yerger
Dennis & Colleen Gabel	Travis & Courtney Mast	Zachary & Nikkol Schlegel	Ty
Kathy Grim	Hailey	Emma	Tate
Mary Jane Guiles	Carter Rae	Jaxon	
Marissa & Dave Gumble	Michael & Melanie Mertz	Eric & Katie Schoellkopf	

# SUMMARY OF 2023 FAIR MEMBERSHIPS

	Senior	Junior	Total Per Township
Alsace	173	59	232
Amity	50	10	60
Earl	59	8	67
Exeter	117	24	141
Oley	438	106	544
Pike	107	19	126
Rockland	60	33	93
Ruscombmanor	225	54	279
Contributing	362	58	420
Total	1,591	371	1,962

# By-Laws of The Oley Valley Community Fair Association

## Article I

### Name of Association

*Section 1* – The name of this organization shall be The Oley Valley Community Fair Association.

## Article II

### Object of Association

*Section 1* – The object of this association shall be to publicize and stimulate interest in the products, pursuits, and endeavors of this community, particularly those in agriculture, horticulture and home-making.

*Section 2* – It shall be a non-profit organization.

## Article III

### Aims of the Association

The aims of the association shall be:

*Section 1* – To acquaint people with the finest local products of the farm and the home and of the various other enterprises in the community in order to increase local commerce and exchange.

*Section 2* – To educate the people with the cooperation of the school to appreciate what constitutes best quality, by exhibition, demonstration and explanation.

*Section 3* – To provide an opportunity for all to work together for the common good and thereby develop a finer community spirit.

*Section 4* – To encourage a greater number in our community to produce only high quality goods which are more and more in demand and which will make a better living for all.

## Article IV

### Membership

*Section 1* – Membership shall be classified as follows: Active, Junior and Contributions.

*Section 2* – Any resident of Oley Township or any of its bordering townships; Alsace, Amity, Earl, Exeter, Pike, Rockland, and Ruscombmanor, or any employee of the Oley Valley School District, may become an active member with the right to vote by applying to the Financial Secretary and paying the annual dues.

*Section 3* – Junior Members – Any resident of this same area under 18 years of age shall be admitted as non-voting members in the association without charge.

*Section 4* – Contributing members, those not included in Section 2, shall be admitted into the association as non-voting members upon payment of annual dues.

## Article V

### Elected Officers

*Section 1* – The officers of this association shall be a President, a first Vice-President, second Vice-President, a Secretary, two Assistant Secretaries, a Treasurer, two Assistant Treasurers, a Financial Secretary, and one Assistant Financial Secretary and any other officers deemed necessary and proper by the Executive Committee.

## Article VI

### Elections

*Section 1* – A nominating committee of five active members shall be appointed by the President from the membership directly after the Fair or at least two weeks before the annual meeting. It shall prepare a list of one or more nominees for each of the offices to be filled by election by the membership.

*Section 2* – Additional nominations may be made from the floor and the elections shall be by ballot.

*Section 3* – The term of office shall be one year, or until their successor is elected and qualified.

## Article VII

### Duties of Officers

*Section 1* – The duties of the officers shall be such as usually pertain to their respective offices.

*Section 2* – The Treasurer and Financial Secretary shall be bonded as the Executive Committee may direct.

## Article VIII

### Executive Committee

*Section 1* – The association shall be represented by a Board of

Directors, which shall be known as the Executive Committee.

*Section 2* – The officers of the association, together with the chairmen of the Standing Committees, the Senior & Junior Class Advisor and a Senior & Junior Class Representative of the Oley Valley High School of the Fair year, shall constitute the Executive Committee.

*Section 3* – The Executive Committee shall be charged with the framing and supervision of the Fair program, shall adopt the annual budget based on estimates submitted to it by the Treasurer, and shall perform such other duties as are assigned to it by these By-Laws or by vote of the members of the association.

*Section 4* – A member of the Executive Committee shall not be personally liable for monetary damages as such for any action taken, or any failure to take any action unless: (a) the member has breached or failed to perform the duties of his or her office in good faith, in manner he or she reasonably believes to be in the best interests of the association, and with such care, including reasonable inquiry, skill and diligence as a person of ordinary prudence would use under similar circumstances and (b) the breach or failure to perform constitutes self-dealing, willful misconduct or recklessness, provided, however, that the provisions of this Section 4 shall not apply to the responsibility or liability of a director pursuant to any criminal statute or the liability of a director for the payment of taxes pursuant to local, state or federal law. In performing his or her duties, a director shall be entitled to rely in good faith on information, opinions, reports or statements, including financial statements and other financial data, in each case prepared or presented by any of the following:

(a) one or more officers of the association whom the director reasonably believes to be reliable and competent in the matter presented;

(b) counsel, public accountants or other persons as to matters which the director reasonably believes to be within the professional or expert competence of such person; or

(c) a committee of the association upon which he does not serve, duly designated in accordance with law, as to matters within its designated authority, which committee the director reasonably believes to merit confidence.

A director shall not be considered to be acting in good faith if he or she has knowledge concerning the matter in question that would cause his or her reliance to be unwarranted.

*Section 5* – The association shall have the power to indemnify any director who was or is a party or is threatened to be made a party to any threatened, pending or completed action, suit, or proceeding, whether civil, criminal, administrative or investigative, by a third party, in accordance with the provisions of the Pennsylvania Corporation Not-For-Profit Code, Act of 1972, November 15, No. 271, Sections 7741 and 7742, respectively (15 Pa. C.S.A. Sections 7741 and 7742), which are incorporated herein by reference. Any indemnification shall be made by the association only as authorized in the specified case upon a determination that indemnification of the director is proper in the circumstances because he has met the applicable standard of conduct set forth in the aforementioned Sections of the Pennsylvania Not-For-Profit Code. Such determination shall be made in accordance with the act of November 15, 1972, No. 271, Section 7744. No director of this association shall be personally liable for any action or omission unless the director has breached or failed to perform the duties of his office as described in 42 Pa. C.S.A. Section 8362 and sections following and said breach or failure to perform constitutes self-dealing, willful misconduct or recklessness. Nothing in this By-Law shall be construed to impose a greater standard of liability on a director than is set forth in the aforesaid acts.

*Section 6* – The limitation of liability provided for herein and the right to indemnification and advancement of expenses provided for herein shall apply to any action, or any failure to take any action, occurring on or after January 27, 1987.

## Article IX

### Meetings

*Section 1* – Meetings of the association shall be quarterly.

*Section 2* – The date for the annual Membership Meeting shall be the 4th Tuesday of October, subject to the approval of the Executive Committee.

*Section 3* – The Executive Committee shall meet as often as it deems requisite to expedite the program of the association.

*Section 4* – A quorum for the transacting of business shall consist of 12 active members of the association.

*Section 5* – A majority shall constitute a quorum for the Executive Committee and for standing committees.

---

## By-Laws of The Oley Valley Community Fair Association (Continued)

### Article X Standing Committees

**Section 1** – The president shall appoint chairmen of the following standing committees, subject to the approval of the remaining elected officers.

- |                        |                |
|------------------------|----------------|
| a. Entertainment       | e. Refreshment |
| b. Family Living       | f. Property    |
| c. Agriculture         | g. Publicity   |
| d. Commercial Exhibits | h. Fairbook    |

**Section 2** – The chairmen of the committee listed in Section 1 shall in turn appoint the members of committees or subcommittees as they shall see fit or as the need arises.

### Article XI Amendments

**Section 1** – These By-Laws may be amended at any regular or scheduled meeting of the association by a two-thirds vote provided that notice in writing has been given at least two weeks in advance of such meeting or by a majority of directors present and voting at a regular or special meeting called for such purpose.

### Article XII Miscellaneous

**Section 1** – The fiscal year of the association shall be from November first to October thirty-first inclusive.

**Section 2** – The membership dues of the association shall be set at the annual meeting each year.

**Section 3** – No expenditures in excess of the total authorized in the budget may be made without the approval of the Executive Committee. No payments under the various items may be made except as authorized by the Executive Committee or by officers designated by the Executive Committee or association to authorize such payments.

**Section 4** – A depository shall be designated by the Executive Committee on annual basis.

**Section 5** – No gambling or over the counter sales will be permitted at the exhibition of the Oley Valley Community Fair.

**Section 6** – The rules of procedure, including procedure for the election of officers as contained in Roberts Revised Rules of Order shall govern the association in all cases in which they apply and where they are consistent with these By-laws.

### Article XIII Dissolution

**Section 1** – In the event of the dissolution of this organization, all assets will be distributed to a similar charitable tax exempt organization for the continuation of similar functions. No assets will be distributed to its members, officers, or founders at this point.

The foregoing By-Laws were approved and adopted at the annual membership meeting held on October 25, 1988.

---

# OLEY VALLEY COMMUNITY FAIR ANNUAL COMMERCIAL EXHIBIT AWARD

**CLASS 1:** Indoor (Commercial Exhibit Building)  
**CLASS 2:** Outdoor

**AWARDS:** First Place – Plaque (Sponsored by Goodtime Amusements) & Rosette & \$50  
Second Place – Rosette & \$40  
Third Place – Rosette & \$30  
Fourth Place – Rosette & \$20  
Fifth Place – Rosette & \$10

**CRITERIA:** *(in no order of priority)*

The exhibit shall:

- Be neat and orderly with attention to detail
- Be safe and accessible to the public
- Be clean, colorful and creative
- Convey an atmosphere of pride in the product
- Demonstrate a desire to inform, serve and welcome the "Fairgoer"
- Incorporate the theme of this year's fair **Blue Skies and Apple Pies . . . Join us for the Oley Fair!**

*Judging shall take place Thursday afternoon  
Awards will be presented Thursday evening*

Following is a list of last year's winners:

Inside

1. Oley Valley Feed
2. Fleetwood Bank
3. Elite Fuels
4. Just Farm Kids
5. ReMax of Reading - Dave Mattes Team

Following is a list of last year's winners:

Outside

1. Heffner Printing
2. Oley Valley Community Education Foundation
3. Antietam Pump
4. Liv'n Green Landscape Supply
5. Pikeville Equipment



---

# **Oley Valley Community Fair**

## **2022 Committees & Volunteer Workers**

This page is dedicated to all of our 2022 Oley Valley Community Fair Volunteers. Whether you were a volunteer on a committee, worked in one of the several food stands, were a sitter in a building or sold tickets, we would like to express our sincere THANK YOU for all you did to create another successful fair.

As volunteers, you are all very special to us, so in an effort not to miss anyone who graciously gives of their time, instead of listing individual names, we are dedicating this page to you.

We cannot say it enough, THANK YOU for all you do.

Our VOLUNTEERS are not paid:

Not because they are worthless, but because they are priceless !!!!!

---

A SPECIAL THANK YOU TO THESE THREE OLEY AREA RESTAURANTS FOR PROVIDING THE PIZZA'S FOR THE OLEY FAIR CLEAN UP LUNCH ON SUNDAY, THE DAY AFTER THE FAIR. THE GENEROSITY OF YOUR CONTRIBUTION TO OUR VOLUNTEERS IS VERY MUCH APPRECIATED.

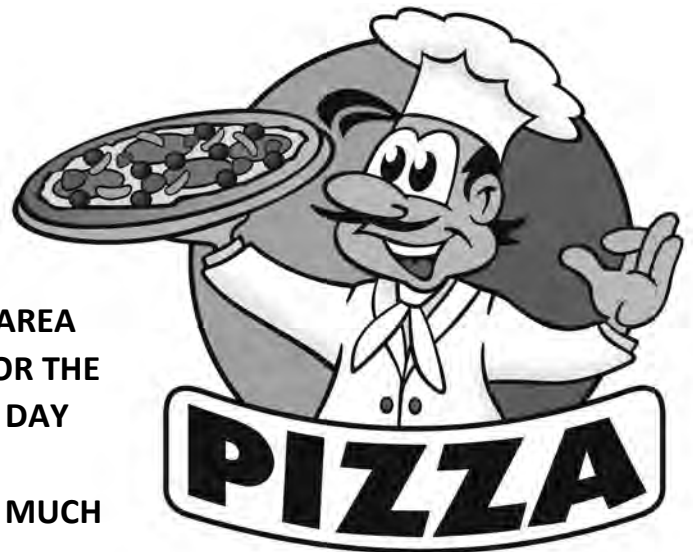

**NIA'S RISTORANTE PIZZERIA**

**THE M & M SANDWICH AND PIZZA SHOP**

**BELLA ITALIA PIZZA RESTAURANT**

---

## A Special Thanks ...

The Oley Valley Community Fair Association would like to thank all the Community Groups for their help they have given us during the 2022 Fair. They are as follows:

Ark Bible Chapel  
Bethany E. C. Church – Pleasantville  
Christ Evangelical Lutheran – Dryville  
Christ Lutheran – Spangsville  
Frieden's Lutheran – Oley  
Frieden's United Church of Christ – Oley  
Hill Church – Lutheran  
Hill Church – UCC  
New Jerusalem – Lutheran  
New Life Bible Fellowship  
Pomona Grange  
St. John's United Church of Christ – Pricetown  
St. Paul's Lobachsville Lutheran  
St. Paul's Lutheran – Douglassville  
St. Paul's Lutheran – Fleetwood  
St. Paul's United Church of Christ – Amityville  
Salem Shalters Lutheran – Alsace  
Salem United Church of Christ – Spangsville  
Schwartzwald United Church of Christ  
Spies Lutheran – Alsace  
Trinity Bible Fellowship  
Valley Fellowship Church  
Zions Spies Evangelical Reformed Church – Alsace

## CONTEST CHAIRMEN, DEPARTMENT CHAIRMEN, CO-CHAIRMEN, AND VOLUNTEERS

Kindly submit corrections or additions for your department to the fairbook chairman at the Annual Meeting which is the 4th Tuesday of October.

Please list all volunteers helping in your department during the fair days. Their constant help is greatly appreciated.



## PREMIUM CHECKS

All Premium Checks must be **cashed by March 31, 2024**. Any checks uncashed by that date will be considered a donation to the Oley Valley Community Fair Association.

## CHANGE IN CHECK PICKUP LOCATION

This year, premium checks will be available for pickup near the ticket booths. For your convenience, we will be offering check cashing at this new location. **PLEASE PICK UP YOUR PREMIUM CHECKS DURING THE FAIR** or when you return on Saturday evening to pick up your entered items.

# Memories of the Oley Fair and . . .





# Oley Fire Company Anniversary Parade



# A TRIBUTE

The Oley Valley Community Fair is an event loved by many. Without the hundreds of volunteers, vendors, and musicians who dedicate their time each and every year, the fair would not be the success that it is. Whether it is a church working in the food stands or a local business showing off their wares, it is all of these activities put together that make the fair unique. Unfortunately, each year we lose a few members of our fair community; people who have dedicated endless hours to make the fair a wonderful event. We would like to remember these volunteers and all that they have done throughout the years. The Oley Fair Association dedicated the Volunteer Memorial Building several years ago in honor of all of these departed individuals, and this year we again thank them for their service to the Oley Community.



Mabel Levengood catches her greased pig at the 1948 Oley Fair

---

Throughout the years, the Oley Fair has been the benefactor of many memorial gifts. We would like to thank the families who remembered the Oley Fair as an honor to their loved ones. Over the past 12 years, we have received gifts in memory of the following individuals:



Ralph Baus  
Clarence Bieber  
June Blew  
Mary Heffner  
Wilson Heffner  
Bill Hoffman

Jean Hoffman  
Daniel S. Levengood  
Timothy Roman  
Robert Werley  
Charley Bauer

If anyone would be interested in having the Fair as a recipient of memorial money in the future, please contact Dena Kauffman at (610) 987-8776.





Presentation of 2022 Oley Fair Department Champion Trophies by Truist



The Class of 1961 with their cake & cider stand at the 1960 Oley Fair



**Next year's fair dates are  
September 19, 20 and 21, 2024**



# TROPHY WINNERS 2022

Department Number	Department Name	Recipient
2	Dairy	Kevin Schlegel
3	Beef	Kaitlynn Burkey
4	Sheep	Rebecca Kugler
5	Swine	Evan Vanek
6	Goats	Leah Walters
9	Rabbits	Keith Reitnauer
12	Hay & Grains	Annie Kelchner
13	Vegetables	Cindy Kunkle
14	Fruits & Nuts	Dennis Bausher
15-1	Baked Goods	Janet Levan
15-2	Canned & Dried Products	Patricia Strunk
11-8	Junior Foods	Leah Haas
17-1	Floral Exhibits (Adult)	Marge Robinson
17-2	Floral Exhibits (Student)	Elizabeth Kratzer
17-3	Horticultural Education Floral	Alexandria Miller
18	Needlecraft (Adult)	Jacqueline Ott
11-9	Needlecraft (Student)	Westley Naugle
19-1	Arts & Crafts (Adult)	Stefani Shuman
19-2	Arts & Crafts (Student)	Joshua Griffith
19-3	Photography	Diane Andre
19-4	Photography (Student)	Jasmine Ninni
21	Homemade Wines	Sharon Fuhrmann
23	Apiary Products	Evelyn Taylor

## Warren B. Levensgood Memorial Trophy Winners

2	Dairy Showmanship	Katelyn Heckman
3	Beef Showmanship	Cathleen Moatz
3	Dairy Beef Showmanship	Colby Templin
5	Swine Showmanship	Cathleen Moatz
6	Goat Showmanship	Leah Walters
10	Sheep Blocking & Grooming	Rebecca Kugler

## Frank S. Fisher Memorial Trophy Winners

2	Dairy Fitting	Katelyn Heckman
3	Beef Fitting	Cathleen Moatz
3	Dairy Beef Fitting	Kaitlynn Burkey
5	Swine Fitting	Asher Ruth
6	Goat Fitting	Leah Walters
10	Sheep Fitting	Rebecca Kugler

## James Heffner Memorial Trophy

10	Sheep Showmanship	Dakota Hansley
----	-------------------	----------------

## Grand Champion Market Lamb Trophy

10	Grand Champion Market Lamb	Taylor Hansley
----	----------------------------	----------------

## Bernard Zackon Memorial Award

2	Supreme Dairy Cow	Reece Heckman
---	-------------------	---------------

## Youth Supreme Junior Champion Dairy Heifer Winner

10	Supreme Dairy Heifer	Maricianna Dellamonica
----	----------------------	------------------------

Department Name & Department Numbers		Entries 2021	Premium Money GIVEN 2021	Entries 2022	Premium Money GIVEN 2022
2 ..	Dairy Cattle	62	1,366.00	70	1,586.00
3 ..	Beef Cattle	0	0.00	0	0.00
6 ..	Goat	0	0.00	0	0.00
9 ..	Rabbits	44	143.00	49	144.00
10 ..	4-H & Vocational				
10-2 ..	Dairy Cattle	71	1,319.00	80	1,511.00
10-3 ..	Beef Cattle	41	1,390.00	56	1,860.00
10-4 ..	Sheep	64	965.00	22	389.00
10-5 ..	Swine	38	680.00	40	680.00
10-6 ..	Goats	50	628.00	56	792.00
10-6 ..	Junior Foods	1	5.00	0	0.00
10-9 ..	Junior Needlecraft	0	0.00	6	29.00
	Total 4-H & Vocational	265	4,987.00	260	5,261.00
11 ..	Youth under 19				
11-2 ..	Dairy Cattle	0	0.00	0	0.00
11-4 ..	Sheep	0	0.00	0	0.00
..		0	0.00	0	0.00
11-8 ..	Jr. Foods	153	487.00	137	491.00
11-9 ..	Jr. Needlecraft	24	100.50	46	160.00
	Total Youth Under 19	177	587.50	183	651.00
12 ..	Hay and Grains	136	668.00	159	735.00
13 ..	Vegetables	826	1,549.00	793	1,577.00
14 ..	Fruits and Nuts	201	564.50	157	471.00
15-1 ..	Baked Goods	209	634.00	235	654.00
15-2 ..	Canned Goods	396	1,004.00	439	873.00
17-1 ..	Adult Floral	468	740.50	524	754.00
17-2 ..	Junior Floral	143	280.50	165	307.50
17-3 ..	Horticultural Education Floral	8	38.00	18	69.00
18 ..	Needlecraft	332	1,615.50	381	1,527.50
19-1 ..	Adult Arts & Crafts	129	315.00	134	314.00
19-2 ..	Junior Arts & Crafts	289	371.00	459	426.00
19-3 ..	Adult Photography	660	1,071.00	883	1,097.00
19-4 ..	Junior Photography	252	970.00	252	944.00
21 ..	Homemade Wines	51	310.00	36	242.00
22 ..	Contests	1,047	7,247.00	1,094	7,360.00
23 ..	Apiary Products	42	263.00	44	245.00
TOTALS...		5,737	\$24,724.50	6,335	25,238.00

# INDEX TO ADVERTISERS - 2023

Andre Farms .....	82	Herbein & Company, Inc. ....	118	Oley Valley FFA .....	147
TRUIST Bank .....	Back Cover	Hometown Dental Care.....	107	Oley Valley Heritage Association.....	98
Beekman Orchards .....	103	Hoover Storage, Brent Hoover.....	86	Oley Valley Youth League.....	129
Berks County Dept. of Agriculture .....	94	Howard L. Stoltzfus Construction Co., Inc.....	124	PA Industrial Equipment Inc.....	130
Bethany E.C. Church .....	95	J.K.U. Trucking Inc .....	91	PA Lottery .....	133
Brad Kissam, Realtor, RE/MAX of Reading.....	114	Jenn & Jessie's.....	91	Pikeville Equipment, Inc.....	113
Christ Evangelical Lutheran Church.....	112	Kochel Equipment.....	99	Reading Eagle Company.....	Inside Front Cover
Christman's Meat Market .....	100	Levan Machine & Truck Equipment .....	122	Savidge Farms, LLC.....	84
Clear Flow Water Solutions.....	127	Little's John Deere.....	97	Sher & Associates, P.C. ....	90
Cornerstone Financial Strategies .....	134	The Longacre Company .....	93	Sloan Paving, Inc .....	112
D & J Mechanics.....	89	Longacre's Modern Dairy, Inc. ....	109	Stitzel Family Funeral Homes .....	Inside Back Cover
Dallas Tree Service, Inc. ....	142	LTL Consultants, LTD .....	107	Stoney Creek Rentals .....	141
Davies Hardscaping, LLC .....	119	Luft Logging.....	115	Suburban Water Technololgy, Inc. ....	101
Dunkin Donuts .....	116	Lutz Funeral Home, Inc. ....	128	Tompkins Bank .....	126
East Penn Manufacturing Co. Inc.....	138	Mark Hoch, Hubner Seed.....	95	Thrivent Financial .....	81
East Pointe Search Group, Inc.....	121	Mast Roofing & Construction, Inc. ....	131	Walbert Funeral Home & Crematory.....	125
EHST Custom Kitchens, Inc.....	112	Matthew Robb, Brian Hamm, Mark Dobrosky, Thrivent Financial .....	137	Wegman's Poultry.....	117
Elite Fuel Service, LLC .....	105	McKently Bros., Inc. ....	98	Weil Antiques.....	140
Evelyn & Harriette's Gifts.....	93	Moses B. Glick, LLC .....	110	Weis Markets.....	139
Fisher's Rental Center, Inc .....	113	Mull Funeral Home & Cremation Services .....	108	Wentzel Fabrication, Inc.....	120
Fisher's Farm Fresh Produce.....	135	New Life Bible Fellowship Church .....	80	William R. Gift.....	106
Fleetwood Bank .....	111	Oley Fair Centre .....	6	WFMZ-TV .....	136
Friedens United Church of Christ.....	99	Oley Fire Company.....	78	Xpress-Way Bulk .....	92
George Miller IV Auction Company.....	86	Oley Medical Associates.....	104	Yellow House Hotel.....	101
Glick's Greenhouse .....	108	Oley Valley Business Association.....	96	Yergey, Daylor, Allebach, Scheffey, Picardi Law Offices .....	132
Goodtime Amusements.....	85	Oley Valley Community Library .....	79	Z-Weldco, Inc. ....	87
Graber Letterin.....	123	Oley Valley Community Education Foundation.....	88		
Harner's Auto Body, Inc. ....	121	Oley Valley Family Dentistry .....	102		
Heffner Printing .....	83				





# STITZEL FAMILY

FUNERAL HOMES & CREMATORY, INC.

Matthew J. Stitzel & Elizabeth K. Simmons, Supervisors

423 Main Street, Oley, PA 19547 (610) 987-6231

3300 Kutztown Road, Laureldale, PA 19605 (610) 929-3693

[www.stitzelfamilyfuneralhomes.com](http://www.stitzelfamilyfuneralhomes.com)



PRSRT. BOUND  
PRINTED MATTER  
U.S. POSTAGE  
**PAID**  
Hamburg, PA  
Permit No. 102

We're honored to  
support the 76<sup>th</sup>  
Annual Oley Valley  
Community Fair.

Caring for the community starts with providing support for the people who live in it. So we're proud to  
work with the Oley Valley Community Fair. Together, we can inspire and build better lives and communities.



Truist.com  
Truist Bank, Member FDIC. © 2023 Truist Financial Corporation. Truist, the  
Truist logo and Truist Purple are service marks of Truist Financial Corporation.

